



57th Annual

MEDICINE HAT

SPRING BULL SALE

SHOW MARCH 17TH - 5PM

SALE MARCH 18TH - 1PM

CYPRESS CENTRE

Medicine Hat Exhibition Grounds

73 HEREFORD BULLS 45 ANGUS BULLS

Sponsored by The Southeastern Alberta Purebred Beef Breeds Association

Check out the bulls & catalogue on our website
www.medicinehatbullsale.com



Bid online at
www.DLMS.ca

S.A.P.B.B.A. OFFICERS

President — Glenn Brost
Box 204
Irvine, AB
TOJ 1V0
403-834-2253

Vice-President — Byron Templeton
Box 15
Eastend, SK
SON 0T0
403-308-9971

Secretary — Melissa Brost melissa_brost@hotmail.com
cell: 403-581-3903

2015 Directors: All Consignors at the 2015 Sale are Directors

Honorary Directors: Steve Balog
Walter Hutchinson
Harlow Brost
Lawrence Waldbauer
Joe Strzelczyk
Mrs. Martha Jussilla
Jack Heller
Clarence Anderson

Thank you!!

The S.A.P.B.B.A. would like to Thank the following people for their co-operation, time, service and support.

Auctioneer—Bob Balog of Balog Auction Service

Judge—Alvin Pawlitza

Medicine Hat Exhibition & Stampede Co. & Rodeo Royalty

Show Announcer—Brian Palichuk

Show Ringmen—Lloyd & Linda Fowlie

Setting Up Post Show Lunch - Linda Fowlie & Peggy Herman

A special Thank You to all the people who make this Bull Sale one of Southern Alberta's Finest. Also to the Sponsors & Advertisers for your support.

SALE DAY CONTACTS

Sale day phone number 403-581-3903.

Please make arrangements prior to sale for phone bidding. You may also contact any of the three Ringmen (below):

DONNIE PEACOCK
306-662-8288

LOUIS BALOG
403-320-1980

BRAD DUBEAU
403-275-2662

57TH Annual Spring Bull Sale

* Purchase 5 or more bulls and SAPBBA
will pay \$40 per bull for trucking*
- ANGUS BULLS START THE SALE -

Consignor will sell complete strings of bulls in the sale order listed below

ANGUS CONSIGNORS:

Bulls

10	Samtia Angus - Layne & Lee Gleim	6
7	K Lazy T Angus - Kody Traxel	8
10	Watson Cattle Co. - Wade & Jolene Watson	12
4	BJ Cattle Co. - BJ & Jody Scheirlinck	14
6	Diamond L Cattle Co. - Leon & Melissa Lee	16
4	Dynomite Angus - Krista Sinclair	18
4	Kopper LC Red Angus - Corey & Lynette Kopp	20

HEREFORD CONSIGNORS:

Bulls

3	Brost Land & Cattle - Blaine, Glenn & Merle Brost	24
5	Church Ranch - Neil Church & Family	26
5	Bar Pipe Hereford Ranch - Jay Cross & Family	28
10	Lilybrook Herefords - Andy Schuepach & Family	30
6	Little Poplar Grove - Allen & Lorraine Henderson	32
3	J Bar B - John Lutz & Jamie Lutz	34
2	McKenzie Hereford Farms - Jon McKenzie	36
6	Newton Herefords - Jim & Terry Newton	38
6	YV Ranch - Nels & Terri Nixdorff	40
6	Pahl Livestock - LeRay, Scott & Dan Pahl	42
2	BJ Cattle Co. - BJ & Jody Scherlinck	44
4	MN Herefords - Clark & Cindy Nixdorff	48
5	XTC Herefords - The Templetons	48
10	Wyatt Farms - Merle Wyatt	50

*Check out the Bulls at www.medicinehatbullsale.com
Bid Online at www.DLMS.ca*

NOT RESPONSIBLE FOR ACCIDENTS

The Southeastern Alberta Purebred Beef Breeders' Association will act as agents only and is responsible to the seller only for the proceeds of the sale when received.

The Southeastern Alberta Purebred Beef Breeders' Association shall not be responsible for any accidents of any nature to any person, animals or property.

The Auctioneer will announce any changes in the catalogue and his word will have precedence over the catalogue.

FEED, WATER, ETC.

Sellers will be required to furnish all hay and grain required and care for stock up to and including evening of last day of sale. Stock held for shipment will be cared for at a reasonable charge. Water will be provided.

Feed and necessary attendants for stock shipped out must be supplied by the purchaser.

INSPECTION OF ANIMALS FOR SALE

The Southeastern Alberta Purebred Beef Breeders' Association governing this sale, or inspector appointed by them shall have the right to cause any or all animals entered for sale to be inspected upon arrival at the sale grounds, and remove any such animals as the Association or their inspector shall consider as having a physical defect, or as not being representative of the breed, or is of inferior quality

The entry fee paid by the entrants to the Southeastern Alberta Purebred Beef Breeders' Association with the respect to any animal removed or rejected as aforesaid shall belong to and remain the sole property of the Southeastern Alberta Purebred Beef Breeders Association.

ORDER OF SALE

It is understood that each entrant by the act of entering and exhibiting, waives all claims against the Southeastern Alberta Purebred Beef Breeders' Association and/or any of the members, officers, directors and representatives, for any or all injury, loss or damage, which he or any of his employees, assistants or agents, and/or property of any nature whatever may sustain in any way out of the operation or activities of the Southeastern Alberta Purebred Beef Breeders Association by reason of any claims made by the entrant, or of his helpers or employees, administration or assigns.

Further, that any helpers or assistants who may be engaged by an entrant through the Southeastern Alberta Purebred Beef Breeders' Association, their agents or representatives, shall accept such employment at the sole risk and responsibility of such entrant.

The management of the sale will be under the control of the Southeastern Alberta Purebred Beef Breeders' Association.

In case of illness, a Veterinarian will be called by the sale committee if deemed necessary, but any expense involved will be the responsibility of the CONSIGNOR until the animal is sold and the PURCHASER thereafter:

- Should any purchaser fail to settle for his purchase, the Southeastern Alberta Purebred Beef Breeders' Association reserves the right to re-sell the animals as it sees fit and collect from the defaulter any expenses or loss incurred.
- The Secretary will have the power to issue receipt in full for all payments of stock, and will deduct all proper charges and remit balance to seller as soon as possible after the sale, provided certificate and transfer are in order.
- All cattle must be halter broken and suitable halter provided.
- All cattle must be nose-ringed.
- Anyone entering the premises enters at their own risk,
- Animals entered in the sale are at the risk of the entrant against loss or injury by accident, fire or any other cause whatsoever; and must be on the Exhibition Grounds by 4 p.m., Monday March 16, 2015.

BY-BIDDING

There shall be no by-bidding by the owner of an animal or by anyone authorized by him.

Statutory declaration may be required from any buyer or seller to the effect that any sale or purchase bonafide, and that there has been no by-bidding in connection therewith. Any owner guilty of by-bidding or anyone doing it for him, will be excluded from participation in future sales for a term to be decided by the Executive Committee, but he will be permitted one protective bid on any animal.

PRIVATE SALES NOT PERMITTED

EVERY ANIMAL CONSIGNED TO THE SALE MUST BE SOLD BY AUCTION. NO PRIVATE SALES WILL BE ALLOWED.

DISPUTES

If any dispute arises between any two bidders, it shall be settled by the animals being put up and resold. The decision of the auctioneer shall be final in all such cases.

OWNERSHIP Immediately after each purchase is declared, THE RISK OF THE ANIMAL SHALL BE EXCLUSIVELY WITH THE PURCHASER, and it is declared that until settlement shall be made, the delivery of the animal shall be suspended. In some instances arrangements may be made between the buyer and seller; where the seller will agree to maintain the bull in preparation for delivery in such a case neither the seller nor the Association agree to undertake any liability in respect to these animals. The sole risk shall remain with the purchaser:

SETTLEMENT

Should any purchaser fail to settle for his purchase, the Association reserves the full power to re-sell the animal, in cooperation with the seller to the best advantage, either publicly or privately, with out further information, and any loss arising from such resale, together with all other expenses, will be collected from the defaulter.

BREEDING GUARANTEED AT THE DISCRETION OF SELLER

It is believed that in selling cattle under breeding age the purchaser is more responsible for their future usefulness than the seller and that he should be willing to relieve the breeder of all responsibility after they pass into his ownership, but every possible precaution will be taken to eliminate animals with any known defects. The entire offering will be sold at the halter and no further guarantee of any kind will be given them unless individual consignors wish to do so for their particular cattle by so stating when their animals are in the ring. All bulls consigned to sale are semen tested.

If a member enters an animal for sale for breeding purposes, that they has reason to believe is a non-breeder; they shall be expelled from the Association.

RULE: The Committee of the Southeastern Alberta Purebred Beef Breeders' governing this sale, or an agent or inspector appointed by them, shall have the right to cause any or all bulls entered for sale to be inspected upon arrival at the Sale Grounds, and remove any such bulls as the Committee or the inspector shall consider as having a physical defect, or is of inferior quality; or, as not being representative of the breed, or any like cause immediately from the Sale Grounds.

The entry fee paid by the entrant to the Southeastern Alberta Purebred Beef Breeders' Association with respect to any such animal removed or rejected as aforesaid, shall belong to and remain the sole property of the Southeastern Alberta Purebred Beef Breeders' Association, the entrant hereby appoints and constitutes the Committee of the Southeastern Alberta Purebred Beef Breeders his agent for purposes aforesaid, with the full power and authority to sub delegate the authority and power.

TRANSPORTATION

SAPBBA Contributors will pay up to \$40 per bull towards trucking costs for purchasers buying 5 or more bulls. ***Please advise office before sale if you will need this service!***

AWARDS SPONSORS

Medicine Hat Bull Show Tuesday March 17th, 2015 - 5pm

ANGUS SHOW:

Grand Champion
Reserve Grand Champion
Senior Champion
Reserve Senior Champion
Junior Champion
Reserve Junior Champion
Best Pair of Bulls
Best String

HEREFORD SHOW:

Grand Champion
Reserve Grand Champion
Senior Champion
Reserve Senior Champion
Junior Champion
Reserve Junior Champion
Get of Sire
Best Pair of Bulls
Best Three Bulls
Best String

SPONSOR:

Merial Canada, Ivomec
Landmark Feeds
Big M Lincoln Mercury Ltd.
Cavan Ranches
Niblock & Company
Schwab & Co Chartered Accountants
Farm Credit
Hi Pro Feeds

SPONSOR:

Scotiabank
Servus Credit Union
Bank of Montreal
Medicine Hat Feeding Co.
C & H Irrigation Ltd.
MNP
CW Livestock Supply
Robertson Implements
Kirk's Midway Tire
ATB

11th Annual Don Dubeau Memorial Award will be handed out to this year's Grand Champion Hereford Bull on Behalf of the Dubeau Family.

REDUCE YOUR INPUT COSTS

REDUCE OR ELIMINATE

Cake/Pellets, Grain and Alfalfa

nutrizorb
rethink digestion

Insist on utilizing the unfair advantage of Nutrizorb -
it simply gets **more out of your forages for no extra cost!**

***Nutrizorb is included in every formula of
tubs and loose mineral we offer!***

Rio Nutrition

**FREE
DELIVERY**

3 TON PLUS



**NO
DEALERS!**

Call today to discuss with one of our 306-500-8093

GRAND CHAMPION ANGUS BULL



2014 Grand Champion Angus - BJ's THRILLER 323
Consigned by: BJ Cattle Co.
Sold to: Many Island Grazing Coop for \$6750.00.

RESERVE CHAMPION ANGUS BULL



2013 Reserve Champion Angus - RED WATSON CAVA 204Z
Consigned by: Wade and Jolene Watson
Sold to: Compass Ranching 6000.00

SAMTIA ANGUS - LEE AND LAYNE GLEIM

Taber, AB

Lot

- | | | | |
|----|--|------------------------------|--|
| 1 | SAMTIA BIG TIME 7B
LLG 7B 1778648
Weight WDA | Jan 10/14
SC - | S: BORDER BUTTE BOTTOM LINE 56W
D: EBON HILL BARDELLS 266'05
Buyer: Price: |
| 2 | SAMTIA BRUTUS 8B
LLG 8B 1778626
Weight WDA | Jan 11/14
SC - | S: BORDER BUTTE BOTTOM LINE 56W
D: EBON HILL LASSIE 91'07
Buyer: Price: |
| 3 | SAMTIA BANDIT 13B
LLG 13B 1790189
Weight WDA | Jan 15/14
SC - | S: SAMTIA BLACK JACK 8Z
D: REMITALL PRIMROXE 7Z
Buyer: Price: |
| 4 | SAMTIA BILBO BAGGINS 16B
LLG 16B 1778637
Weight WDA | Jan 16/14
SC - | S: SAMTIA COPYRIGHT 17X
D: SAMTIA GLITTER 1X
Buyer: Price: |
| 5 | SAMTIA BAMBINO 22B
LLG 22B 1778649
Weight WDA | Jan 21/14
SC - | S: BORDER BUTTE BOTTOM LINE 56W
D: EBON HILL BLACKCAP 390'06
Buyer: Price: |
| 6 | SAMTIA BUCKSHOT 23B
LLG 23B 1778631
Weight WDA | Jan 23/14
SC - | S: SAMTIA COPYRIGHT 17X
D: REMITALL QUEEN 670U
Buyer: Price: |
| 7 | SAMTIA BEST BET 24B
LLG 24B 1779283
Weight WDA | Jan 23/24
SC - | S: SAMTIA COPYRIGHT 17X
D: DBRL IM QUEENETTE 72W
Buyer: Price: |
| 8 | SAMTIA BARTHOLOMEW 29B
SS 29B 1778662
Weight WDA | Jan 28/14
SC - | S: SAMTIA COPYRIGHT 17X
D: FLEMING 104 ERICA-BARBARA
Buyer: Price: |
| 9 | SAMTIA BAZOOKA 31B
TCG 31B
Weight WDA | Jan 29/14
1778656
SC - | S: BORDER BUTTE BOTTOM LINE 56W
D: DLH QUEEN 35W
Buyer: Price: |
| 10 | SAMTIA BULLSEYE 33B
LLG 33B 1778630
Weight WDA | Jan 30/14
SC - | S: BORDER BUTTE BOTTOM LINE 56W
D: REMITALL QUEEN 633U
Buyer: Price: |

SA

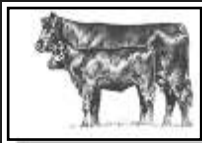

Samtia Angus

Samtia Big Time 7B



January 10, 2014 Reg. # 1778648
 BW 90 BW + 5.7 WW +53 YW+86 MILK +19 TM +46
 Sire: Border Butte Bottom Line 56W
 Grand Sire: SAV Net Worth 4200
 Dam: Ebon Hill Bardella 266'05
 Grand Dam: Ebon Hill Bardella 265'03

Recommended for cows. This is a very correct and deep sided bull who is pure performance! If you are looking for a bull that is going to produce heifers with lots of bone and great udders and bull calves with lots of length and pounds take a look at this one! We have retained all the heifers from this dam as she has a great uter, feet and lots of capacity. A full brother to this bull sold to K Lazy T a few years back and he has been a breeding machine for them. This bull will easily float to the top on many buyers list come sale day.

January 11, 2014 Reg. # 1778626
 BW 78 BW+1.7 WW+42 YW+69MILK+19 TM+40
 Sire: Border Butte Bottom Line 56W
 Grand Sire: SAV Net Worth 4200
 Dam: Ebon Hill Lassie 91'07
 Grand Dam: Freyburn Lassie 143M

Recommended for heifers of any size. Here is a bull that has it all...style, length of body, depth and a solid disposition. We cannot say enough about the dam of this bull. She has never missed with every calf but one being a bull calf and every bull calf making the show pen. This bull is a favourite at the farm as his disposition is second to none. If you are looking for performance along with ease of calving he is the bull!

Samtia Brutis 8B



January 15, 2014 Reg. # 1790189
 BW 75 BW + 2.6 WW +53 YW+ 91 MILK+22 TM +49
 Sire: Samtia Black Jack 8Z
 Grand Sire: Harb Pendleton 765 J H
 Dam: Samtia Primrose 7Z
 Grand Dam: Ebon Hill Primrose 440'06

Recommended for heifers. This bull has lots of length and tons of style. He comes from our Primrose line which is one of the main cow families at Samtia Angus. The Primrose line produces females with great udder structure, bone, great feet as well as outstanding performance. We have retained all heifers from this grand dam as she never misses. This bull also has Harb Pendleton in his pedigree which was widely used for calving ease and performance. The Pendleton calves are born smaller but have incredible growth. This bull is very clean fronted and profiles very well. He should calve easy but still have loads of performance.

Samtia Bandit 13B



January 30, 2014 Reg. # 1778630
 BW 87 BW +4.4 WW +48 YW +84 MILK +22 TM +46
 SIRE: Border Butte Bottom Line 56W
 Grand Sire: SAV Net Worth 4200
 Dam: Remitall Queen 633U
 Grand Dam: Remitall Queen652R

Recommended for cows. This bull could be right up there with one of the top bulls we have ever raised at Samtia Angus. He has great bone, a great hair coat and overall exceptional confirmation. The pedigree on this offering is chalk full of some of the greats. We purchased the dam of this bull calf a number of years back from Remitall Farms and she is likely in the top three cows in our entire herd. This cow never misses. If you are looking to add some performance to your bull string or looking for a new herd sire...take a look here. Do not miss this guy!

Samtia Bullseye 33B



Other bulls selling at the Medicine Hat Bull Sale:

Samtia Bilbo Baggins 16B DOB January 16, 2014 BW 82 BW +2.7 WW +54 YW +86 MILK +17 TM+44
 Samtia Bambino 22B DOB January 22, 2014 BW 92 BW+5.1 YW +50 WWW+79 MILK +20 TM+45
 Samtia Buckshot 23B DOB January 23, 2014 BW80 BW +3.2 WW+46 YW +78 MILK +12 TM+35
 Samtia Best Bet 24B DOB January 23,2014 BW 84 WW+2.8 WW+47 YW +73 MILK +15 TM +39
 Samtia Bartholomew 29B DOB January 28, 2014 BW 82 BW+2.2 WW+44 YW +71MILK+16 TM +38
 Samtia Bazooka 31B DOB January 29, 2014 BW 85 BW+3.5 WW+53 YW+90 MILK+24 TM +51

All bulls will be semen tested, guaranteed and fed responsibly
 Join us anytime to look at the cattle on offer.

We would like to thank all past bidders and buyers!!

Box 4467 Taber, AB T1G 2C8
 Phone: Home 403-223-8442
 Layne's Cell 403-795-0004
 E-Mail: layneg@cciwireless.ca
 www.samtiaangus.com

*Lee and Layne Gleim
 & Family*



K LAZY T ANGUS - Kody Traxel

Seven Persons, AB

Lot

- | | | | |
|----|------------------------------------|-----------|--|
| 11 | K LAZY T WIDE WORLD 137'13 | Jan 12/13 | S: RAF WIDE WORLD 920
D: BJ'S 2001M ROSEBUD 137 |
| | KAT 137A | 1716499 | |
| | Weight | WDA | SC - |
| | | | Buyer: Price: |
| 12 | K LAZY T ALLIANCE 290'13 | Jan 22/13 | S: SITZ ALLIANCE 6595
D: EBON HILL BLACKCAP 290'07 |
| | KAT 290A | 1716507 | |
| | Weight | WDA | SC - |
| | | | Buyer: Price: |
| 13 | K LAZY T VENGER 381'13 | Feb 02/13 | S: BELVIN VENGEANCE 26'10
D: EBON HILL COUNTESS 381'06 |
| | KAT 381A | 1771231 | |
| | Weight | WDA | SC - |
| | | | Buyer: Price: |
| 14 | K LAZY T BOTTOM LINE 128'14 | Jan 16/14 | S: SAMTIA BOTTOMLINE 20Y
D: DIAMOND T TIBBIE 65M-0 228'07 |
| | KAT 128B | 1814783 | |
| | Weight | WDA | SC - |
| | | | Buyer: Price: |
| 15 | K LAZY T BOTTOM LINE 179'14 | Jan 18/14 | S: SAMTIA BOTTOMLINE 20Y
D: MERIT LADY ANN 179X |
| | KAT 179B | 1814786 | |
| | Weight | WDA | SC - |
| | | | Buyer: Price: |
| 16 | K LAZY T KODIAK 131'14 | Feb 10/14 | S: BELVIN VENDETTA 26'12
D: MERIT HEROINE 131X |
| | KAT 131B | 1814795 | |
| | Weight | WDA | SC - |
| | | | Buyer: Price: |
| 17 | K LAZY T CHISUM 78'14 | Apr 17/14 | S: K LAZY T CHISUM 179'12
D: K LAZY T MS RITO 78'10 |
| | KAT 78B | 1814802 | |
| | Weight | WDA | SC - |
| | | | Buyer: Price: |

Sponsor of the Best Pair of Angus Bulls



Farm Credit Canada | Financement agricole Canada

1-888-332-3301
www.fcc-fac.ca

Canada

LOOKING FOR AN INCREASE?

CALVING EASE?

PERFORMANCE?

LONGEVITY?



K LAZY T ANGUS

TRAXEL BULLS ARE THE SOURCE FOR YOUR INCREASE!

3 strong 2 year old bulls!

KAT 381A sired by Belvin Vengeance 26'10

BW-83 lbs WW-621 lbs

KAT 137A sired by RAF wide world 920

BW-89 lbs WW-748 lbs

KAT 290A sired by Sitz Alliance 6595

BW-95 lbs WW-698 lbs



Semen Tested and Guaranteed!

4 mature Yearling bulls!

KAT 179B sired by Samtia Bottom Line 20Y

BW-101 lbs WW-738 lbs

KAT 131B sired by Belvin Vendetta 26'12

BW-78 lbs WW-719 lbs

KAT 78B sired by K Lazy T CHISUM 179'12

BW-88 lbs WW-718 lbs

KAT 128B sired by Samtia Bottom Line 20Y

BW-97 lbs WW-867 lbs



The cattle business is very exciting right now, and we are proud to add even more excitement with these premium genetics! These bulls are very well made, great footed, and ready to work for you! They represent the Angus breed with usable performance and structure correctness! Feel free to contact us with any questions! Visitors are always welcome! (403) 502-1115

Kody Traxel

Watson

CATTLE COMPANY

Wade & Jolene Watson
Medicine Hat, AB 403-528-7456 Cell: 403-581-8500



Red Watson Skeeter 312A

Sire: Red CD Top Gun Fitz 207Y

BW: 75 lbs. WW: 691 lbs.

EPD: BW -0.9 WW+43 YW+65 MILK+12 TM+34

This is the smallest birth weight two year old offered this year. Calving ease, smooth made bull with an excellent WW.



Red Watson Pan-Am 313A

Sire: Red Watson Mulder 867U

BW 89 lbs. WW: 742 lbs.

EPD: BW+0.3 WW+54 YW+84 MILK+12 TM+39

A cow bull from a proven maternal line that produces structure and functionality in her prodigy.



Red Watson Bogata 320A

Sire: Red Watson Mulder 867U

BW 91 lbs WW 688 lbs.

EPD: BW -1.2 WW+53 YW+84 MILK+11 TM+38

This bull will add frame and depth to your program. Cow bull who will cover lots of ground.



Red Watson Escobar 327A

Sire: Red Watson Mulder 867U

BW 90 lbs. WW 844 lbs.

EPD: BW+1.2 WW+65 YW+100 MILK+15 TM+47

This bull is from the best performing female in our herd. Look at the numbers, top 5% for WW and YW. This bulls 1/2 brother is in the yearling pen. PERFORMANCE!



Red Watson Houston 346A

Sire: Red Watson Mulder 867U

BW 88 lbs. WW 624 lbs.

EPD BW+0.3 WW+54 YW+85 MILK+9 TM+37

Dark red cow bull out of a sweet cow with perfect feet and udder. He gained 3.84 lbs./day as a yearling. His calves will have lots of growth.

Watson ^{10 to offer} CATTLE COMPANY ^{this year!}



Red Watson Royal 358A

Sire: Red Watson Mulder 867U

BW 87 lbs. WW 630 lbs.

EPD: BW 0.0 WW+52 YW+81 MILK+13 TM+39

Another Mulder bull who took off when weaned, top 1/3 of the breed for YW.



Red Watson Pablo 365A

Sire: Red SLC Freedom 76T

BW 85 lbs WW 632 lbs.

EPD BW -0.5 WW+32 YW+47 MILK+8 TM+24

This is a Freedom sired bull we purchased to use on heifers. Mating him to our favourite cow in the herd resulted in an eye catching bull that will produce daughters with perfect form and function.



Red Watson Mestizo 373A

Sire : Red Watson 867U

BW 97lb WW 743 lbs.

EPD BW -0.2 WW+59 YW+94 MILK+17 TM+47

If you want some pedigree and performance pick this bull from a Glacier Chateau sired dam. Top 10% of the herd for WW, YW and TM... these numbers are great.



Red Watson Colombia 388A

Sire: Red Watson Mulder 867U

BW 84 lbs. WW 658 lbs

EPD BW+1.4 WW+62 YW+96 MILK+13 TM+44

This is the first bull this cow has made, previous she has had all females that we have retained in our herd...enough said.



Red Watson Avena 3103A

Sire: Red Watson Mulder 867U

BW 90 lbs WW 744 lbs.

EPD BW -0.1 WW+36 YW+53 MILK+14 TM+32

The match of Noreen 33N and Mulder rung the bell. This bull has it all and the attention he garnered at the Medicine Hat Pen show was proof. This dam has produced over 10 calves, mostly bulls walking in Southern Alberta pastures.

WWW.WATSONCATTLE.CA

WADE AND JOLENE WATSON

Medicine Hat, AB

Lot

- | | | | |
|----|--------------------------------|-----------|--|
| 18 | RED WATSON SKEETER 312A | Feb 26/13 | S: RED C.D. TOP GUN FITZ 207'11
D: RED WATSON KATE 174Y |
| | WJW 312A 171349 | | |
| | Weight WDA | SC - | Buyer: Price: |
| 19 | RED WATSON PAN-AM 313A | Feb 26/13 | S: RED WATSON MULDER 867U
D: RED LUCKY "C" MS STAR 74P |
| | WJW 313A 1761332 | | |
| | Weight WDA | SC - | Buyer: Price: |
| 20 | RED WATSON BOGATA 320A | Feb 27/13 | S: RED WATSON MULDER 867U
D: RED LUCKY "C" MS BLAZE 9P |
| | WJW 320A 1761331 | | |
| | Weight WDA | SC - | Buyer: Price: |
| 21 | RED WATSON ESCOBAR 327A | Feb 28/13 | S: RED WATSON MULDER 867U
D: RED LUCKY "C" SHAWNEE 74S |
| | WJW 327A 1761334 | | |
| | Weight WDA | SC - | Buyer: Price: |
| 22 | RED WATSON HOUSTON 346A | Mar 06/13 | S: RED WATSON MULDER 867U
D: RED WATSON NANCY 17X |
| | WJW 346A 1765929 | | |
| | Weight WDA | SC - | Buyer: Price: |
| 23 | RED WATSON ROYAL 358A | Mar 10/13 | S: RED WATSON MULDER 867U
D: RED WATSON NOVELLA 62X |
| | WJW 358A 1765931 | | |
| | Weight WDA | SC - | Buyer: Price: |
| 24 | RED WATSON PABLO 365A | Mar 12/13 | S: RED SLC FREEDOM 76T
D: RED WATSON BLAZE 864U |
| | WJW 365A 1765933 | | |
| | Weight WDA | SC - | Buyer: Price: |
| 25 | RED WATSON MESTIZO 373A | Mar 15/13 | S: RED WATSON MULDER 867U
D: RED LUCKY "C" LAUREL 58S |
| | WJW 373A 1765936 | | |
| | Weight WDA | SC - | Buyer: Price: |
| 26 | RED WATSON COLOBIA 388A | Mar 19/13 | S: RED WATSON MULDER 867U
D: RED WATSON SUE 852U |
| | WJW 388A 1765938 | | |
| | Weight WDA | SC - | Buyer: Price: |
| 27 | RED WATSON AVENA 3103A | Mar 21/13 | S: RED WATSON MULDER 867U
D: RED LUCKY "C" NOREEN 33N |
| | WJW 3103A 1765941 | | |
| | Weight WDA | SC - | Buyer: Price: |

Sponsor of the Grand Champion Hereford Bull

Flexibility and Financial Expertise for all Seasons

We can help you plan for your future financing needs.

That's why we've developed a program to finance your farm business called Scotia Flex® for agriculture – a flexible financing solution that enables you to respond to changes quickly and efficiently.

Save time by applying once to establish your overall credit limit. Once you're approved, access your available funds as you need it through a wide variety of credit options to suit your needs.

For more information on Scotia Flex for Agriculture or our suite of Agricultural Banking Services, please contact our Scotiabank Commercial Agricultural Team!

Steve Pahl
Alberta Agriculture
2-83 Carry Drive SE
Medicine Hat, AB
403-528-6263 EXT 4205

You're richer
than you think.®



® Registered trademarks of The Bank of Nova Scotia.

Sponsor of the Best String of Angus Bulls

Feed that works as hard as you do.



Put Hi-Pro feed to work for you today.

Cody O'Donnell 403-394-4125

Doug Holt: 403-330-5549

Joe McLean: 403-382-9739

Duke Joy: 403-633-0070



Invested in animal nutrition

hiprofeeds.com

HI-PRO FEEDS® and the HI-PRO FEEDS logo are registered trademarks of Hi-Pro Feeds LP. © 2015 Hi-Pro Feeds LP

BJ CATTLE CO. - B.J. SCHEIRLINCK

Del Bonita, AB

Lot

28	BJ'S X CALIBER 404	Jan 09/14	S: YOUNG DALE XCALIBER 32X
	BJCC 4B 1775447		D: GH ADAMS 110R ERICA MISS 29W
	Weight WDA	SC -	Buyer: Price:
29	BJ'S THRILLER 411	Jan 15/14	S: SOUTHLAND THRILLER 83X
	BJCC 11B 1790214		D: REMINGTON LUCY 817W
	Weight WDA	SC -	Buyer: Price:
30	BJ'S HARVESTOR 412	Jan 16/14	S: SAV HARVESTOR 0338
	BJCC 12B 1790215		D: MERIT JILT 7091
	Weight WDA	SC -	Buyer: Price:
31	BJ'S HARVESTOR 424	Jan 21/14	S: SAV HARVESTOR 0338
	BJCC 24B 1790217		D: MERIT JILT 7091
	Weight WDA	SC -	Buyer: Price:

ANGUS SHOW RESULTS:**Grand Champion**

2005	Roger Hillestad
2006	Roger Hillestad
2007	Pahl Livestock
2008	Pahl Livestock
2009	Reid Angus
2010	BJ Cattle Co.
2011	Fleming Stock Farms
2012	BJ Cattle Co.
2013	Dynamite Angus
2014	BJ Cattle Co.

Reserve Grand Champion

Roger Hillestad
Roger Hillestad
Reid Angus
Pahl Livestock
Nyle & Clint Stromsmoe
Stromsmoe Herefords
Hawkeye Ranching
K Lazy T Angus
Reid Angus
Watson Cattle Co.

ANGUS SALE RESULTS:**Sale Average****# Bulls Sold**

2001	\$ 4,247.83	23	
2002	\$ 3,860.00	24	
2003	\$ 4,388.89	36	
2004	\$ 3,135.48	31	
2005	\$ 3,715.00	28	
2006	\$ 4,523.44	32	
2007	\$ 4,298.24	33	
2008	\$ 3,457.92	24	
2009	\$ 3,138.89	27	
2010	\$ 2,857.69	26	See Page 34
2011	\$ 4,334.78	23	for Hereford
2012	\$ 4,551.61	31	Show Results
2013	\$ 4,483.75	40	and
2014	\$ 4,686.96	46	Sale Average



Two outstanding full brothers and two fool proof heifer bulls are coming to town!



BJ'S X Caliber 404

Sire – Young Dale X Caliber 32X
BW – 74 Lbs Actual WW – 802 lbs
Check out this super smooth, very well balanced heifer bull! He has more than enough thickness, excellent hair and he combines a very smooth head, neck and shoulder in tandem with his 74 lbs BW!

BJ'S Harvester 412

Sire – SAV Harvester 0338
BW – 92 lbs Actual WW – 954 lbs
Here is our lead off bull from the 2014 Supreme Champion Pen of Bulls at Medicine Hat Pen Show. 412 is without a doubt the most promising, impressive individuals we have ever developed in our program! Stop and see him!!



BJ's Harvester 424

Sire – SAV Harvester 424
BW – 90 lbs Actual WW – 860 lbs
This guy is a full ET brother to the 2014 Cattlemen's Choice Champion at the Medicine Hat Pen Show that was later won by Wayne Bircham. He is very stout, easy moving with style to burn. These Harvester sons are one of a kind, a must see by all!

411 – BW – 74 lbs AWW – 824 lbs – Long, smooth, clean fronted

NEW - See videos of all the bulls as well as other pictures, Sires. ETC... @ www.medicinehatbullsale.com

Bulls are Semen Tested and Guaranteed!

Be sure to stop and see our Angus & Hereford stall!!

**BJ, Jody, Cody & Logan Scheirlinck
Del Bonita, AB**

Home - 1-403-758-3339

Cell - 1-403-894-2939

DIAMOND L RANCH

Bindloss, AB

Lot					
32	RED WOLF WILLOW MULLBERRY 14A	Mar 22/13	S: RED HAMCO MULBERRY BUSH 430X		
	WAM 14A	1757703	D: RED WOLF WILLOW JOAN 10Y		
	Weight	WDA	SC -	Buyer:	Price:
33	RED WOLF WILLOW PACKER 19A	Mar 26/13	S: RED HAMCO PACKER 46Y		
	WAM 19A	1753863	D: RED WOLF WILLOW BLOCKANA 9U		
	Weight	WDA	SC -	Buyer:	Price:
34	RED WOLF WILLOW MULLBERRY 23A	Mar 27/13	S: RED HAMCO BULLBERRY BUSH 430X		
	WAM 23A	1807483	D: RED WOLF WILLOW BLOCKANA 15W		
	Weight	WDA	SC -	Buyer:	Price:
35	RED WOLF WILLOW PACKER 27A	Mar 28/13	S: RED HAMCO PACKER 46Y		
	WAM 27A	1753858	D: RED WOLF WILLOW BLOCKANA 17T		
	Weight	WDA	SC -	Buyer:	Price:
36	RED WOLF WILLOW MULLBERRY 35A	Apr 02/13	S: RED HAMCO BULLBERRY BUSH 430X		
	WAM 35A	1753836	D: RED WOLF WILLOW REBECCA 43X		
	Weight	WDA	SC -	Buyer:	Price:
37	RED WOLF WILLOW MULBERRY 54A	Apr 10/13	S: RED HAMCO MULBERRY BUSH 430X		
	WAM 54A	1753831	D: RED WOLF WILLOW REBECCA 29Y		
	Weight	WDA	SC -	Buyer:	Price:

Sponsor of Reserve Grand Champion Angus**Shane Pender***Territory Manager*

Phone: 403-527-5600

Cell: 403-502-2621

Fax: 403-526-2393

Toll Free: 800-563-4884

E-mail: shane.pender@nutreco.ca

1950 Brier Park Road N.W.

Medicine Hat, AB T1C 1V3

**Landmark Feeds**



Leon and Melissa Lee
(403) 664-0370 Leon's Cell
(403) 664-9177 Melissa's Cell
Diamondranching@gmail.com
Box 10 Bindloss, AB T0J 0H0



A SPECIAL THANKS TO EVERYONE WHO SUPPORTED US IN 2014!

RED WOLF WILLOW MULLBERRY 14A

Cow bull with excellent growth, maternal and carcass quality.

DOB: March 22, 2013

BW 100lbs WW 726lbs YW 1194lbs

EPDS BW +4.0 WW +62 YW +102 MK +16 TM +47

RED WOLF WILLOW PACKER 19A

Low birth weight - high performance. A long soggy made bull that will work on cows or heifers.

DOB: March 26, 2013

BW 81lbs WW 768lbs YW 1234lbs

EPDS BW +0.4 WW +59 YW +97 MK +13 TM +42

RED WOLF WILLOW MULLBERRY 23A

A thick stylish bull out of one of our top producing cow families.

DOB: March 27, 2013

BW 74lbs WW 709lbs YW 1187lbs

EPDS BW -1.1 WW +51 YW +82 MK +16 TM +41

RED WOLF WILLOW PACKER 27A

Check out the feet on this guy, this bull is built right from the ground up.

DOB: March 28, 2013

BW 76lbs WW 631lbs YW 1000lbs

EPDS BW -1.5 WW +50 YW +73 MK +13 TM +37

RED WOLF WILLOW MULLBERRY 35A

This bull will get out and travel; use him on a large group of heifers or cows.

DOB: April 2, 2013

BW 79lbs WW 625lbs YW 1085lbs

EPDS BW +0.4 WW +56 YW +92 MK +16 TM +44

RED WOLF WILLOW MULLBERRY 54A

Youngest bull on offer but take a look at this dark red, wide topped, easy fleshing bull. Use him on heifers.

DOB: April 10, 2013

BW 77lbs WW 594lbs YW 986lbs

EPDS BW +0.4 WW +53 YW +83 MK +15 TM +41

DYNAMITE ANGUS - KRISTA SINCLAIR

Cereal, AB

Lot

- 38 **DYNAMITE MR ALLIANCE ADVENTURE** Apr 02/13 S: BRAEMAR RES GET SMART 37U
D: MISS DESERTLAND ROSEBUD 045X
DYNO 25A 1760594
Weight WDA SC - Buyer: Price:
- 39 **DYNAMITE MR IDEAL ADVANCE 89A** Apr 10/13 S: BRAEMAR RES GET SMART 37U
D: JS PRIDE DOLLY 869
DYNO 89A 1760588
Weight WDA SC - Buyer: Price:
- 40 **DYNAMITE MR ARMOUR ALL 49A** Apr 10/13 S: BRAEMAR RES GET SMART 37U
D: HI DIAMOND GEORGINA 1906S
DYNO 49A 1760585
Weight WDA SC - Buyer: Price:
- 41 **DYNAMITE MR BODACIOUS 30B** Mar 12/14 S: STRYKER HARRY 145W
D: STRYKER TINGE 330X
DYNO 30B 1807689
Weight WDA SC - Buyer: Price:



HERITAGE & HORSES

24 Tradition Since 1887

**BRONCS & HONKY TONKS INDOOR
PRO RODEO AND TRADESHOW**

April 10, 11 & 12
Friday & Saturday 7pm, Sunday Family
Day 1:30pm

**WORLD PROFESSIONAL
CHUCKWAGON RACES**

"Half Mile of Hell" June 11-14



NIGHT SHOWS JULY 22, 23, 25, 2015

Prism, Trooper & Kim Mitchell July 22 7:30pm
Dallas Smith July 23 9:00pm
Martina McBride July 25 8:30pm

**ALL BEEF PEN SHOW &
COWBOY CHRISTMAS
TRADESHOW**

December 18th & 19th

FARMERS MARKET

Every Saturday-May 16th to October 3rd
9am-1 m
p

WWW.MHSTAMPEDE.COM
403-527-1234



DYNAMITE ANGUS

The Herd Improving Cowboy Kind

**BREEDING MODERATE FRAMED CATTLE THAT ARE
EASY KEEPING IN HARD GRASS COUNTRY AND
GOOD PRODUCING FEMALES WITH GREAT UDDERS.**

DYNAMITE MR. ARMOUR ALL 49A

Here is a bull that will work on your commercial cows. A bull that travels good and has a real good solid foot with lots of heel. He's got a smooth shoulder with lots of depth rib, extra length, and a real sharp profile. The dam is a solid cow and has been a real good producer. His bull brother last year sold Drowning Ford Grazing. Good Temperament.

DYNAMITE MR. IDEAL ADVANCE 89A

Here is a powerful bull with lots of guts that should put some volume into your calves. A good footed bull with lots of bone and good length of body. The dam is a real good cow with good feet and a great udder. Quiet! The sire has done a great job for us at Dynamite Angus.

DYNAMITE MR. ALLIANCE ADVENTURE 25A

If you are looking for a two year old bull to cover your heifers than this is your bull. He has a real nice profile with a smooth shoulder and extra length of body. This bull is very moderate framed and should be usable on heifers for a long time. He is a smooth traveller and will be an easy keeper in this hard grass country. His dam is a small framed with a great udder. This bull is very quiet and only has a 75lb birth weight.

DYNAMITE MR BODACIOUS 30B

This performance bull comes from a moderate framed cow with a good square quartered udder. This calf is moderate framed with great hair and has extra length of body with thickness. He weaned off grass on November 1st at 880lbs. He has lots of good characteristics to pass on and will add more pounds to your calves!

For viewing call Jim @ 403-664-9255

Krista Sinclair

Cereal, AB

403-664-0083

KOPPER LC RED ANGUS

Duchess, AB

Lot

- 42 **RED KOPPER LC JAW BREAKER 1B** Jan 11/14 S: RED NORTHLINE BREAKER 28S
KPR 1B 1781767 D: RED KOPPER LC CANDY 24U
Weight WDA SC - Buyer: Price:
- 43 **RED KOPPER LC SVEN 5B** Jan 25/14 S: RED CHAMPLAIN SERENADE 2513P
KPR 5B 1781774 D: RED KOPPER LC BECKY 44Z
Weight WDA SC - Buyer: Price:
- 44 **RED KOPPER LC BADONKA DONK 7B** Jan 26/14 S: RED LAZY MC HONKY TONK 11X
KPR 7B 1781776 D: RED KOPPER LC SILVER 54U
Weight WDA SC- Buyer: Price:
- 45 **RED KOPPER LC ROSO TAURO 103B** Feb 02/14 S: RED LAZY MC REDMAN 105Y
KPR 103B 781785 D: RED KOPPER LC DEUX BERRY 103
Weight WDA SC - Buyer: Price:

ART'S EXCAVATING

**Excavating of all types for
Residential, Commercial,
Industrial and Agricultural**

***Including Cistem, Septic field and tank installs
(Private Sewage Certified Installer on Staff)
Trucking of sand and gravel and demolition of buildings***

**Telephone: 403-526-5269 ~ Fax: 403-527-5833
artsexcavating.com**

3278 17 Ave. SW Medicine Hat, AB. T1B 4B2

KOPPER LC RED ANGUS

THIS IS OUR FIRST TIME AT THIS SALE...

CHECK OUT THESE GUYS

RED KOPPER LC BADONKA DONK 7B



SIRE BY RED LAZY MC HONKY TONK 11X
BW: 94 LBS 205 DAY: 705



RED KOPPER LC JAW BREAKER 1B

SIRE BY RED NORTHLINE BREAKER 28S
BW: 80 LBS 205 DAY: 652



MORE INFO -www.medicinehatbullsale.com

RED KOPPER LC SVEN 5B

SIRE BY RED CHAMPLAIN SERENADE 2513P
BW: 88 205 DAY: 819



DAM TO KOPPER LC ROSO TAURO 103B
AS A HEIFER

ALL BULLS TESTED AND GUARANTEED
MORE BULLS FOR SALE PRIVATE TREATY

Carey and Lynette Kopp
Duchess, AB

cell. 403-501-9310 home 403-378-3413



COWTOWN LIVESTOCK EXCHANGE INC.

MAPLE CREEK, SASK.

"100% Community Minded"

306-662-2648 1-800-239-5933

www.cowtownlivestock.com

SALES SCHEDULE 2015

FEBRUARY

Tues., Feb. 3 Regular Sale
Tues., Feb. 10 Regular Sale
Tues., Feb. 17 Regular Sale with Off-Truck Feeders
Thurs., Feb. 19 Feeder Presort
Tues., Feb. 24 Regular Sale

MARCH

Tues., Mar. 3 Regular Sale
Thurs., Mar. 5 Feeder Presort
Tues., Mar. 10 Feeder Presort
Tues., Mar. 17 Regular Sale
Thurs., Mar. 19 Feeder Presort
Tues., Mar. 24 Regular Sale
Fri., Mar. 27 **Top Cut Bull Sale**
(Craig, Forbes & Bear Creek Angus)
Tues., Mar. 31 Regular Sale

APRIL

Thurs., Apr. 2 Feeder Presort w/Replacement Heifers
Tues., Apr. 7 Regular Sale
Tues., Apr. 14 Regular Sale
Thurs., Apr. 16 Feeder Presort w/Replacement Heifers
Fri., Apr. 17 **"Your Choice" Angus Bull Sale**
(Delorme's South Shadow Angus & Paints)
Tues., Apr. 21 Regular Sale
Fri., Apr. 24 **Sheidaghan Anghus Production
Bull Sale with Guest Consignor**
Tues., Apr. 28 Regular Sale with Cow/Calf Pairs

MAY

Tues., May 5 Regular Sale with Cow/Calf Pairs
Tues., May 12 Regular Sale
Tues., May 19 Regular Sale with Cow/Calf Pairs
Tues., May 26 Regular Sale

JUNE

Tues., June 2 Regular Sale
Tues., June 2 **Turn 'Em Out Bull Sale**
Tues., June 9 Regular Sale
Tues., June 9 4-H Steer Sale at Drill Hall
Tues., June 16 Regular Sale
Tues., June 23 Regular Sale

JULY

Tues., July 14 Regular Sale
Tues., July 21 Regular Sale
Tues., July 28 Regular Sale

FEEDER FINANCE PROGRAM AVAILABLE CONTACTS:

Tyler Cronkhite, manager 662-2648 or 661-8786 (cell)
Jim Wilson, auctioneer 558-4410
Brent Weiss, auctioneer 558-4401
Gordie Cameron, auctioneer/fieldman 622-2234 or 741-7077 (cell)
Rocky Houff, fieldman 403-527-0352 or 403-548-9829 (cell)
Darvin Mason, fieldman 662-3497 or 662-8218 (cell)



PRESORT SALES on
LIVE FEED
Go to our website
and click on Live Feed



GRAND CHAMPION HEREFORD BULL



2014 Grand Champion Hereford Bull -
LBH 105X JP GALAXY 299Z
Consigned by Lilybrook Herefords
Sold to Brost Land Cattle - \$7500

RESERVE CHAMPION HEREFORD BULL



2014 Reserve Champion Hereford Bull -
MW STERLING 116Z
Consigned by Merle Wyatt
Sold to Bruce Geigle - \$6100

BROST LAND AND CATTLE CO.

Irvine, AB

Lot

46 **BBSF 40X ATTACKER 207A** Mar 20/13
GHMB 207A C02985194
Weight WDA SC -

S: DONORAH 138U ULTIMATE LAD 40X
D: BBSF 114L PEONY 237P
Buyer: Price:

47 **BBSF 40X APOLLO 208A** Mar 25/13
GHMB 208A C02985195
Weight WDA SC -

S: DONORAH 138U ULTIMATE LAD 40X
D: BBSF 299R TABITHA 277T
Buyer: Price:

48 **BBSF 40X AEROSMITH 217A** Mar 24/13
GHMB 217A C02985200
Weight WDA SC -

S: DONORAH 138U ULTIMATE LAD 40X
D: BBSF 4S THYME 217X
Buyer: Price:

**BALOG AUCTION SERVICES INC.
LETHBRIDGE, AB**

"WORKING FOR YOU - WORKING WITH YOU"
THE CORNERSTONE OF OUR BUSINESS IS
CUSTOMER SATISFACTION

WE GO OUT OF OUR WAY TO ENSURE THAT YOUR
EXPECTATIONS ARE SURPASSED!!

CATTLE AUCTIONS - (WEEKLY INTERNET & LIVE)
- FARM & MACHINERY AUCTIONS
REAL ESTATE - DIRECT MOVEMENT
- FARM & RANCH MANAGEMENT

*OFFERING EVERY OPTION AND SERVICE RELATED TO
LIVESTOCK, LAND AND MACHINERY MARKETING.*
EXPERIENCE- ENTHUSIASM- INTEGRITY- ABILITY

CALL US AT (403) 320-1980 OR TOLL FREE 877-320-1988
FOR ALL UPCOMING SALES & EVENTS CHECK OUR WEBSITE
www.balogauction.com OR EMAIL US AT sold@balogauction.com

CONTACT ANY MEMBER
OF THE BALOG TEAM

LOUIS BALOG 403-331-0611
BOB BALOG 403-382-5727

BRAD BALOG 403-642-7444
DARWIN BALOG 403-647-2212

2 Brost Land & Cattle Co. Ltd. **2**

2 Medicine Hat Bull Sale 2015 **2**



BBSF 40X ATTACKER 207A



DONORAH 138U ULTIMATE LAD 40X



BBSF 40X APOLLO 208A



BBSF 40X AEROSMITH 217A

**A Sincere Thank You to all our buyers
and bidders in 2014!**

Brost Land & Cattle Co. Ltd.

Blaine

403-834-2262

403-502-5626

email: bsbrost@shockware.com

Box 96 Irvine, AB T0J 1V0

www.brostcattle.com

Glenn

403-834-2253

403-580-9363

Lot

- | | | | | |
|----|--|------------------|-------------------|--|
| 49 | CGC 181X AMBUSH 9A
OVM 9A
Weight | C02989371
WDA | Mar 26/13
SC - | S: BR 52U STANDARD 181X
D: CGC 99R SILVER BRIT 7Y
Buyer:
Price: |
| 50 | NGC 181X STANDARD RIBSTONE 21A
NGC 21A
Weight | C02987638
WDA | Apr 04/13
SC - | S: BR 52U STANDARD 181X
D: NGC 39U FANCY RIBSTONE 28Y
Buyer:
Price: |
| 51 | NGC 99R ALBERTA BOY 39A
NGC 39A
Weight | C02987652
WDA | Apr 19/13
SC - | S: SFL 86M ROBIN 99R
D: NGC 21M STANMORE LASS 12X
Buyer:
Price: |
| 52 | CGC 142X ACE 43A
OVM 43A
Weight | C02990313
WDA | Apr 21/13
SC - | S: LBH 52N SILVER PRIDE 142X
D: CGC 99R HIGH CLASS 24X
Buyer:
Price: |
| 53 | NGC 142X SILVER STANDARD 45A
NGC 45A
Weight | C02990307
WDA | Apr 24/13
SC - | S: LBH 52N SILVER PRIDE 142X
D: JNHR STANDARD LASS 402S
Buyer:
Price: |

Check Our Website For Current Listings Of:

***Farms, Ranches, Acreages
in Southern Alberta & Saskatchewan***

www.brentschlenker.com

Brent Schlenker
403-580-0222

Alberta & Saskatchewan Licensed

Southland
REALTY



PRACTICAL PROFITABLE PROVEN

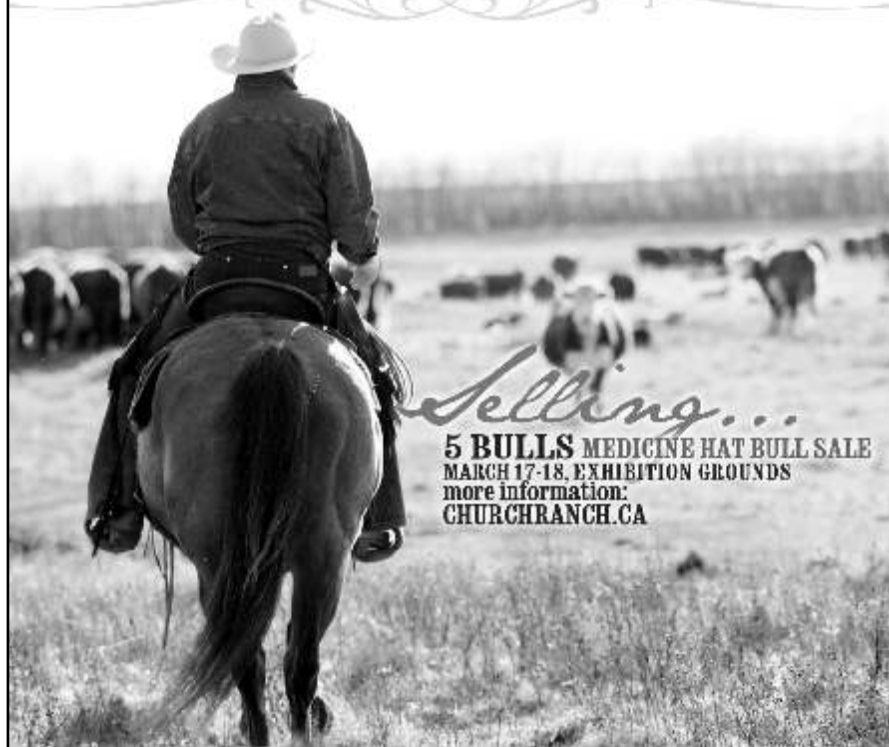

Selling...
5 BULLS MEDICINE HAT BULL SALE
MARCH 17-18, EXHIBITION GROUNDS
more information:
CHURCHRANCH.CA

CHURCH RANCH

EST. 1900

Located 1km west of Highway 2 at Balzac

Neal & Joelle | T 403-567-0998 C 403-618-8824 E neal@churchranch.ca

Rob & Colleen | C 403-305-5220 E rob@churchranch.ca/colleen@churchranch.ca

Gordon & Rosemary | T 403-226-0307 C 403-852-9274 E rosemary@churchranch.ca

www.churchranch.ca

Find us on facebook "Church Ranch"

BAR PIPE HEREFORD RANCH

Okotoks, AB

Lot

54	BP 6Y TIMBERLINE 4A	Mar 28/13	S: HILLS-GALORE TIMBERLINE 6Y
	JBC 4A	P C02987242	D: BP 44U ANCHOR LADY 35Y
	Weight	WDA	SC -
			Buyer: Price:
55	BP 725Y CADET 42A	Apr 05/13	S: JB 354 ANCHOR CADET
	JBC 42A	P C02987208	D: BP 103T SILVER LADY 42X
	Weight	WDA	SC -
			Buyer: Price:
56	BP 44U ANCHOR 112A	April 16/13	S: ANCHOR 44U
	JBC 112A	P C02987169	D: STANDARD 68L DOM LASS 99T
	Weight	WDA	SC -
			Buyer: Price:
57	BP 725Y CADET 124A	Apr 18/13	S: JB 354 ANCHOR CADET
	JBC 124A	P C02987198	D: BP 101T STANDARD DOM LADY 117W
	Weight	WDA	SC -
			Buyer: Price:
58	BP 44U ANCHOR 145A	Apr 23/13	S: ANCHOR 44U
	JBC 145A	P C02987171	D: STANDARD 68L DOM LADY 113T
	Weight	WDA	SC -
			Buyer: Price:



Box 281 Medicine Hat, Ab T1A 7G1

403-580-7331

“Outstanding Service For Clients and Community”

The staff at Blue Sky Veterinary Services would like to wish all the exhibitors at the Medicine Hat Bull Show and Sale a successful year.

Visit us on Facebook or at our webpage
www.blueskyveterinaryservices.com

BAR PIPE

Hereford Ranch

Featuring:

- 2 Anchor 44U sons
- 2 Anchor Cadet sons
- 1 Timberline 6Y son



Anchor 44U

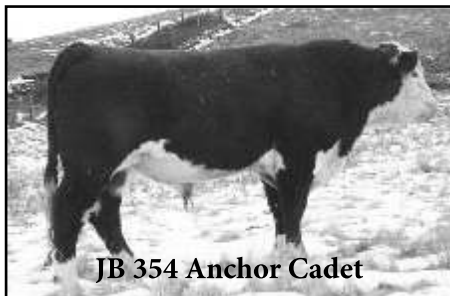

JB 354 Anchor Cadet



Hills-Galore Timberline 6Y



**We look forward to
visiting with you at our
Stall in Medicine Hat.**

**Visitors are always
welcome at the ranch.**

**Stop by if you would like
to see our cow herd, our
herd sires or preview
the sale bulls.**



**For photos, video and
complete performance,
RFI and ultrasound
measurements on the
sale bulls give us a call or
visit our website:**

www.barpipes.com

**Jay Cross 403-978-2767
jay@barpipe.com**

**Doug Finseth 403-852-3865
doug@barpipe.com
Ranch Phone: 403-938-7726**

**5 km West of Okotoks, AB on
Sec. 549. Watch for Signs.**

LILYBROOK HEREFORDS INC.

Claresholm, AB

Lot

- | | | | | |
|----|---|--------------------|-------------------|--|
| 59 | LBH 106T STANDARD 65A
LBH 65A
Weight | C02988307
WDA | Feb 06/13
SC - | S: LBH 268P STANDARD 106T
D: LBH 198T MISS RIBSTONE 274Y
Buyer: Price: |
| 60 | LBH 106T STANDARD 115A
LBH 115A
Weight | C02984687
WDA | Feb 09/13
SC - | S: LBH 268P STANDARD 106T
D: LBH 198T MISS RIBSTONE 297Y
Buyer: Price: |
| 61 | LBH 106T STANDARD 117A
LBH 117A
Weight | C02984685
WDA | Feb 09/13
SC - | S: LBH 268P STANDARD 106T
D: LBH 66T MISS RIBSTONE 33Y
Buyer: Price: |
| 62 | LBH 106T STANDARD 121A
LBH 121A
Weight | C02984682
WDA | Feb 09/13
SC - | S: LBH 268P STANDARD 106T
D: LBH 102T MISS SUPER RIB 435Y
Buyer: Price: |
| 63 | LBH 174S ROYAL AMIGO 162A
LBHM 162A
Weight | C02984738
WDA | Feb 11/13
SC - | S: SGC 76P ROYAL AMIGO 174S
D: LBH 20J MISS STANMORE 92S
Buyer: Price: |
| 64 | LBH 6Y ANCHOR 229A
LBH 229A
Weight | P C02970779
WDA | Feb 15/13
SC - | S: ANCHOR 6Y
D: LBH 39T MISS STERLING 212Y
Buyer: Price: |
| 65 | LBH 397W STANDARD 310A
LBH 310A
Weight | C02985371
WDA | Feb 24/13
SC - | S: LBH 168T STANDARD 397W
D: LBH 87M MISS DIAMOND 128X
Buyer: Price: |
| 66 | LBH 105X JP GALAXY 335A
LBH 335A
Weight | P C02985385
WDA | Feb 28/13
SC - | S: MCCOY 58G JACKPOT ET 105X
D: LBH 66T MISS RIBSTONE 360W
Buyer: Price: |
| 67 | LBH 268P STANDARD 391A
LBH 391A
Weight | C02988310
WDA | Mar 14/13
SC - | S: LBH 73L STANDARD 268P
D: LBH 91Z MISS HOT SHOT 84T
Buyer: Price: |
| 68 | LBH 162W STERLING 399A
LBH 399A
Weight | C02984925
WDA | Mar 17/13
SC - | S: LBH 39T STERLING 162W
D: LBH 75S MISS STD BRIT 212W
Buyer: Price: |



Andy Schuebach
Cell: 403 625-6316



274Y Dam of 65A

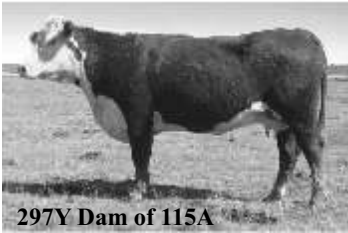

297Y Dam of 115A



33Y Dam of 117A

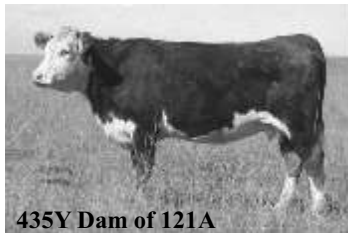

435Y Dam of 121A



92S Dam of 162A

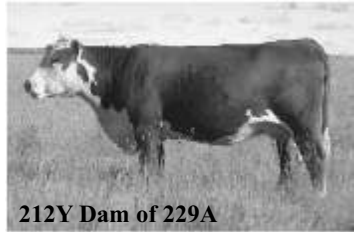

212Y Dam of 229A



128X Dam of 310A



84T Dam of 391A



212W Dam of 399A

www.lilybrookherefords.com



LITTLE POPLAR GROVE HEREFORDS

FORESTBURG, AB

Lot

- | | | | |
|----|-------------------------------------|-----------|---|
| 69 | LPG GENERAL LANDLORD LAD 32A | Feb 22/13 | S: AGA 114L GENERAL 66X
D: LPG LANDLORD 26E LASS 47S |
| | AHXX 32A C02994131 | | Buyer: Price: |
| | Weight WDA SC - | | |
| 70 | LPG GENERAL 48U LAD 11A | Feb 26/13 | S: AGA 114L GENERAL 66X
D: LPG 48U RANCHER LASS 34X |
| | AHXX 11A C02994147 | | Buyer: Price: |
| | Weight WDA SC - | | |
| 71 | LPG 31W G33L LAD 48A | Mar 05/13 | S: LPG MARIO RANCHER LAD 31W
D: LPG G33L 329J LASS 50Y |
| | AHXX 48A C02994158 | | Buyer: Price: |
| | Weight WDA SC - | | |
| 72 | LPG PIERAN STAN LAD 6A | Mar 18/13 | S: PIERAN CASS LAD 14W
D: LPG STANMORE BRIT LASS 2X |
| | GHX 6A C02994172 | | Buyer: Price: |
| | Weight WDA SC - | | |
| 73 | LPG GENERAL G59K LAD 10A | Apr 12/13 | S: AGA 114L GENERAL 66X
D: LPG G59K INDEPENDENCE 3R |
| | LHPH 10A C02994182 | | Buyer: Price: |
| | Weight WDA SC - | | |
| 74 | LPG GENERAL RIBSTONE LAD 4A | Apr 12/13 | S: AGA 114L GENERAL 66X
D: LPG RIBSTONE 8072 LASS 9T |
| | LHPG 4A C02994185 | | Buyer: Price: |
| | Weight WDA SC - | | |



Canadian Farm Insurance Corp.

**FARM PROPERTY & LIABILITY
LIVESTOCK MORTALITY**



SPECIAL EVENTS LIABILITY

*Including Production Sales,
Spectator Liability for Fairs, Rodeos, etc . . .



AND SO MUCH MORE

www.cdnfarmins.com

MONICA CZECH

Ph: 780-447-3276

mczech@cdnfarmins.com

. . . and remember at CFI Insurance Group

"Customer Service is not a Department, it is an Attitude"

LITTLE POPLAR GROVE HEREFORDS

Thank You to All Our 2014 Buyers

LPG GENERAL LANDLORD LAD 32A

An Ulrich 114L General grandson that will add the pounds with his extra length. This bull was a favourite at the Hardisty Field Day. He is yellow, thick, has pigment, lots of hair, free moving and very good feet. The dam is a paternal sister to the dam of the Calgary Champion Crones purchased. Maternal grandmother has raised bulls purchased by Clarence Peters and Rosgen Hereford.

BW - 93 WW - 810 YW - 1200

LPG GENERAL 48U LAD 11A

An Ulrich 114L General grandson who is a full package. This bull has length, thickness, well marked, pigment, lots of hair, free moving and a big butt. The dam goes back to "38R" who we raised and sold in Calgary and Fenton's and Fulton's had brothers. Also "Bonanza" that Courtney Herefords purchased and "Rancher" that is the grandsire of the Calgary Champion that Crones purchased.

BW - 93 WW - 780 YW - 1000

LPG 31W G33L LAD 48A

A heifer's first calf who is very thick, big butt and lots of hair. The sire is a bull we raised out of a Joint Creek bull that left us tremendous females and a dam that is out of the "Rancher" who is the grandsire of the Calgary Champion Crones purchased. The dam of this bull is off "G33L" that is owned with LRD. This cow has an awesome udder and also has the "Bonanza" bull purchased by Courtney Herefords.

BW - 97 WW - 760 YW - 995

LPG GENERAL RIBSTONE LAD 4A

An Ulrich 114L General grandson who is long, thick and good butt. The dam is a LCI 72P daughter. She also goes back to 8072, Bennett 2048 and High Voltage.

BW - 94 WW - 710 YW - 840

LPG GENERAL G59K LAD 10A

An Ulrich 114L General grandson who is yellow, long and thick. The dam is a "59K" daughter who also has "Independance" who Anderson's bought and "38R".

BW - 93 WW - 740 YW - 900

LPG PIERAN STAN LAD 6A

A "Pierson 14W" who has lots of hair and is thick. The dam is a "21M" daughter with "38R" in the pedigree.

BW - 83 WW - 700 YW - 895

Allen, Lorraine, Tanya & Travis Henderson

PH: 780-582-2464

Allen's Cell 780-878-4483

Gordon & Marilyn Henderson

Fax: 780-582-4126

Lorraine's Cell 780-878-4485

Box 482 Forestburg, AB T0B 1N0

5 mi. West and 2 mi. South of Forestburg. Or 19 mi. North of Halkirk on Hwy 855

- Lot
- 75 **J BAR B Z400 BRIDGETOWN 12B** Feb 05/14 S: TDP CROSSOVER Z400
 WBO 12B P C03000258 D: J-BAR-B 3U BRIDGETTE 2 50Z
 Weight WDA SC - Buyer: Price:
- 76 **J-BAR-B Z400 BRIDGEMAKER 40B** Feb 14/14 S: TDP CROSSOVER Z400
 WBO 40B P C03000256 D: J-BAR-B 94S BRIGETTE 14U
 Weight WDA SC - Buyer: Price:
- 77 **J-BAR-B 1X BOXER 45B** Feb 17/14 S: J-BAR-B 52U TOMBSTONE ET 1X
 WBO 45B P C03000257 D: DUNROBIN SALSA 37U
 Weight WDA SC - Buyer: Price:

HEREFORD SHOW RESULTS:

Grand Champion

Reserve Grand Champion

2002	XTC Hereford Farms	Windimuir Herefords
2003	Ulrich Hereford Ranch	Linda Fowlie
2004	XTC Hereford Farms	Triple L Herefords
2005	Brost Land & Cattle Co.	Linda Fowlie
2006	Brost Land & Cattle Co.	XTC Hereford Farms
2007	Peggy Herman	Lehr Herefords
2008	Wyatt Farms	Little Poplar Grove
2009	Little Poplar Grove	Brost Land & Cattle Co.
2010	Brost Land & Cattle Co.	Conway Herefords
2011	Bar Pipe Farms	Lilybrook Herefords
2012	Brost Land & Cattle Co.	Jim Newton
2013	Jim Newton	Lilybrook Herefords
2014	Lilybrook Herefords	Wyatt Farms

Sale Average

Bulls Sold

2004	\$ 2,818.37	49	
2005	\$ 3,050.91	55	
2006	\$ 3,829.79	47	
2007	\$ 4,143.64	55	
2008	\$ 3,543.92	74	
2009	\$ 3,604.03	62	
2010	\$ 3,279.84	62	See Page 14
2011	\$ 4,342.97	64	for Angus
2012	\$ 5,134.93	73	Show Results
2013	\$ 4,476.43	70	and
2014	\$ 4,941.55	71	Angus Sale
			Average

J BAR B

We have selected these 3 yearling Bulls to follow up our string from last year. We felt these 3 bulls are a cross section of what we offer our bull customers that buy privately at home. This is one of the only sales we sell at.

We run 300 cows at J BAR B. Half being commercial and half purebred. So we feel we know what our commercial men need to make a dollar.

JOHN & BRENDA LUTZ 403-642-2363
JAIME LUTZ 403-360-2692



WBO 12B

WBO 12B is sired by the Great Crossover bull noted for calving ease. We used Crossover on heifers last year with great success. 12B's mother is a first calf heifer with a near perfect udder. She is sired by 3U bull Terry White chose for AITA Genetics. "This bull is good for heifer's"



WBO 40B

WBO 40B is also a Crossover. Note 40B's mother is also the grandmother of WBO 12B. 40B has that natural thickness everyone is looking for with a really good mother. This could be one of the best bulls we have ever offered.



WBO 45B

WBO 45B is sired by the Coalition sire we have used so successfully. The cows pedigree is really unique, take a look at this big stout herd bull in the making. His mother is a top cow at J BAR B with a sound udder.

**Call or come see the
bulls ANYTIME!**

Lot

78	ILK CAMS BEAR ET 36A	Apr 13/13	S: GH ADAMS 144S BULGE 138W
	ILK 36A C03003452		D: WB MARK LASS ET 29N
	Weight WDA	SC -	Buyer: Price:
79	ILK BRYCEBEAR ET 59A	Apr 23/13	S: WB BEAR MARK ET 35N
	ILK 59A C02997457		D: ILK PAMELA POWER LADY 19P
	Weight WDA	SC -	Buyer: Price:

McKenzie Herefords

Excited to be back at the 2015
Medicine Hat Bull Sale



Consigning 2 outstanding
Wildbear bred bulls





MHFC

Cattle Auction Market & Livestock Supply Store

3381 Gershaw Drive SW, Medicine Hat AB T1B 3N2

www.mhfc.ca

AUCTION MARKET

Phone: 403-526-3129
Toll Free: 1-800-452-3129

2015 Spring Sale Schedule

Regular Sales: Every Wednesday at 9:30 am –

Featuring pairs on April 29, May 6, May 13, May 20, & May 27

Presort Yearling Sales: March 13, March 27 & April 8

Bull Sales:

- Gelbvieh Stock Exchange – March 10
- Highline Angus (Red Angus) – March 17
- Allencroft/Border Butte (Black Angus) – March 19
- Eldorado Red/Black Angus – April 9
- Rancher's Choice (Black Angus) – April 17

Check our website www.mhfc.ca for updated sales and consignors lists

LIVESTOCK SUPPLY STORE Phone: 403-526-2707

The store features a complete line of: animal feeds & supplements, livestock equipment, animal health products, dog & cat food, tack, ropes, western jewellery and décor items.

We know you want the best for your livestock and pets, and we can help you find the supplies that meet your specific needs.

Stop by the store and say hello!

We look forward to getting to know you, and

being your primary source for information and products.

Store Hours: Open Monday through Friday from
9:00 am to 5:00 pm



NEWTON HEREFORDS

Del Bonita, AB

Lot

80	JEN 59X KAP STD 8A NRY 8A Weight	C02985485 WDA	Mar 04/13 SC -	S: BR 129S STANDARD LAD 59X D: JEN 11R KAP LASS 4W Buyer:	Price:
81	JEN SILVER BRIT 10A NRY 10A Weight	C02985467 WDA	Mar 05/13 SC -	S: FA 109L BRITISHER 195T D: JEN SILVER KAP 9R Buyer:	Price:
82	JEN 195T POWER LAD 17A NRY 17A Weight	C02985494 WDA	Mar 09/13 SC -	S: FA 109L BRITISHER 195T D: JEN 6R POWER LADY 17X Buyer:	Price:
83	JEN 59X STD LAD 23A NRY 23A Weight	C02985478 WDA	Mar 15/13 SC -	S: BR 129S STANDARD LAD 59X D: CFH 91N STD LASS 715T Buyer:	Price:
84	JEN STD DIAMOND LAD 24A NRY 24A Weight	C02985466 WDA	Mar 15/13 SC -	S: BR 129S STANDARD LAD 59X D: JEN 19G DIAMOND 8R Buyer:	Price:
85	JEN SILVER BRIT 31A NRY 31A Weight	C02985457 WDA	Mar 21/13 SC -	S: FA 109L BRITISHER 195T D: JEN SILVER GENERATOR LADY 2K Buyer:	Price:



Country Style Meat Shop

- AAA Meat Shop ● Custom Processing
- Retail and Wholesale ● Beef, Bison, Pork, Lamb, Deer
- Quarters and Sides ● Freezer Packs

403-527.2221

#1 Highway, 19 km East of Medicine Hat

www.deerviewmeats.com

NEWTON HEREFORDS

is pleased to offer these 6 bulls at the 2015 Medicine Hat Bull Sale.
We have always been committed to maintaining a herd of cows that are problem free and raise heavy calves under ranch conditions with no creep feed or pampering.

We invite you to inspect the bulls at the sale or at home. We would be pleased to show you our cow herd at anytime.
Hope to see you at the sale!!!!

JEN 59X KAP STD 8A

This bull is a darker, red neck with eye liner pigment on both eyes. His mother has perfect udder and feet. Real sweet cow.

BW 93lbs WW 770lbs

EPDS: BW +4.8 WW +45.8 YW +70.0 Milk +21.4 TM +44.2

JEN SILVER BRIT 10A

Our favorite of the consignment. Big boned, deep and bulky. Red goggles on both eyes. His Kaptain Krunch mother consistently produces one of our best.

BW 88lbs WW 840lbs

EPDS: BW +1.6 WW +45.2 YW +76.3 Milk +22.9 TM +45.5

JEN 195T POWER LAD 17A

Well balanced, good hair and long bodied. Eye liner pigment on both eyes. Mother is a consistent producer with one of the best heifers in this years replacements.

BW 90lbs WW 695lbs

EPDS: BW +3.5 WW +42.5 YW +73.8 Milk +22.0 TM +43.3

JEN 59X STD LAD 23A

Darker with good curly hair. Well balanced-extreme length. Mother produced our high seller in 2014 sale.

BW 96lbs WW 665lbs

EPDS: BW +5.1 WW +32.2 YW+63.4 Milk +20.6 TM +36.7

JEN STD DIAMOND LAD 24A

Real soggy, big boned bull with curly yellow hair. Mother is a light colored heavy milker.

BW 92lbs WW 670lbs

EPDS: BW +3.6 WW +33.5 YW +61.4 Milk +20.0 TM +36.8

JEN SILVER BRIT 31A

Very long well marked bull with a bit more frame. Good solid mother that produced the Grand Champion for us in 2013.

BW 95lbs WW 756lbs

EPDS: BW +4.0 WW +42.8 YW +74.5 Milk +21.6 TM +43.0

-- Bulls Are Semen Tested & Guaranteed --
THANKS TO ALL OUR BIDDERS AND BUYERS!!

JIM & TERRY NEWTON 403-758-6220

DEL BONITA, AB

YV RANCH - NELS & TERRI NIXDORFF

Airdrie, AB

Lot

86	YV 39Y MR STAR MAKER 16A	Feb 08/13	S: YV 30U COW MAKER 39Y D: YV 915W STAR MAMMA 36Y
	YV 16A C02984640	SC -	Buyer: Price:
	Weight WDA		
87	YV 148X SUPER SKY LAD 27A	Feb 09/13	S: LBH 102T SUPER RIB 148X D: YV 82R SILVER SKY LASS 965W
	YV 27A C02984652	SC -	Buyer: Price:
	Weight WDA		
88	YV 148X SUPER SKY LAD 45A	Feb 15/13	S: LBH 102T SUPER RIB 148X D: YV 82R RIB SKY LASS 854U
	YV 45A C02984845	SC -	Buyer: Price:
	Weight WDA		
89	YV 148X SUPER SILVER LAD 63A	Feb 26/13	S: LBH 102T SUPER RIB 148X D: YV 82R SILVER STAN LASS 857U
	YV 63A C02984849	SC -	Buyer: Price:
	Weight WDA		
90	YV 915W MR SKY STRUCK 95A	Apr 09/13	S: YV STAR STRUCK 915W D: YV 618R MS SKY LASS 68X
	YV 95A C02986171	SC -	Buyer: Price:
	Weight WDA		
91	YV 148X SILVER PRINCE 100A	Apr 16/13	S: LBH 102T SUPER RIB 148X D: YV 82R SILVER PRINCESS 954W
	YV 100A C02986177	SC -	Buyer: Price:
	Weight WDA		

Can't make it to the sale?
Internet Bidding Available.

To view this sale visit www.dlms.ca, Fill out the registration form located under registration and sign-up for your free user account and select a username and password. **BIDDERS** - To be approved as a bidder, Log in to dlms.ca and click BUYER APPROVAL tab, select the sale you are interested in bidding at and click sign up.

For more information Call
 Call DLMS - Mark Shologan
 780.699.5082
 DLMS Tech Support
 780.732.4384

DLMS
www.dlms.ca



All bulls are semen tested and fully guaranteed. Foot Rot Shots given to all bulls.

ITS ALL ABOUT THE MOMMA! EVERYTHING YOU EXPECT IN A GOOD BULL

YV 16A - is out of a 30U son that we kept for ourselves because of his outstanding mother. This is a cow maker on both sides of the pedigree.

BW. 96lbs WW 663 YW 1144

YV 27A - A stout 148X son out of really deep bodied good uddered 82R daughter.

BW. 90lbs WW 628 YW 1007

YV 45A- is a 148x son who's mother is an 82R daughter who brings in a top calf ever year.

BW. 97lbs WW 627 YW 1080

YV 63A- These 148X sons are very consistent this one is out of another top 82R daughter. We have several half sisters in the herd and they all are very good cows.

BW. 97lbs WW 734 YW 1148

YV 95A- Is a stout and hairy Star Struck son will add a lot of weaning weight to your calf crop.

BW. 90lbs WW. 693 YW. 1061

YV 100A- This 148X son has a lot of style that is out of an 82R daughter that everyone should want a bull out of. Extremely easy fleshing, thick, with a great udder.

BW. 85lbs WW. 633 YW. 1088

***All bulls are semen tested and fully guaranteed.
Foot rot shots given to all bulls.***

***A Special Thank You to our Buyers and Bidders last year.
Please feel free to stop by and view the bulls and their dams. Or give us a call to email pictures***

YV RANCH
NELS & TERRI NIXDORFF
& FAMILY
RR #2 AIRDRIE, AB T4B 2A4
PHONE 403-948-5604 CELL 403-510-2771 FAX 403-948-3300



PAHL LIVESTOCK

Medicine Hat, AB

Lot				
92	PAHL 81W ALPINE 53A	Mar 04/13	S: LCI 159T KING STANMORE 81W	
	PPPH 53A C02989265		D: PAHL 90P KATHY 66U	
	Weight WDA	SC -	Buyer:	Price:
93	PAHL 37Z ASTEROID 12A	Mar 20/13	S: FE 1S ROYAL STANDARD 37W	
	PPPH 12A C02989201		D: LFF 74N BO BRIDGE LASS 26S	
	Weight WDA	SC -	Buyer:	Price:
94	PAHL 37W ARCHER 19A	Mar 25/13	S: FE 1S ROYAL STANDARD 37W	
	PPPH 19A C02989207		D: DUNROBIN SHERI 8U	
	Weight WDA	SC -	Buyer:	Price:
95	PAHL 81W AVIATOR 44A	Apr 02/13	S: LCI 159T KING STANMORE 81W	
	PPPH 44A C02989276		D: PAHL 16S LINDA 36W	
	Weight WDA	SC -	Buyer:	Price:
96	PAHL 81W ALAMO 58A	Apr 06/13	S: LCI 159T KING STANMORE 81W	
	PPPH 58A C02989209		D: PAHL 38J COURTNEY 15U	
	Weight WDA	SC -	Buyer:	Price:
97	PAHL 37W ARROW 84A	Apr 27/13	S: FE 1S ROYAL STANDARD 37W	
	PPPH 84A C02989264		D: PAHL 3S ROSE 54U	
	Weight WDA	SC -	Buyer:	Price:



Your Partner in Forage Supply

Meet the Unique Needs of Your Soil Types and Grower Requirements With Northstar Custom and Standard Blends

Custom Seed Blends designed to meet the forage requirements for your operation.

- Great selection of proprietary varieties
- Reclamation seed
- Cover crop varieties
- Expert agronomic advice
- Personal, Friendly Service

Northstar Seed, working in partnership on your farm and ranch to improve production, and your bottom line.

Northstar Dealer:
 Karen Murray
 Ph: 703-853-8621
 karen100@gmail.com

www.northstarseed.com



Grow with us

Alberta—South:
 Brian Palichuk P.Ag
 Cell 1-403-878-7003
 brianp@northstarseed.com

PAHL

LIVESTOCK LTD.

HORNED HEREFORDS & BLACK ANGUS

Coming to town with 6 outstanding prospects

#	BW	WW	YW	BW	WW	YW	M
12A	74	575	1035	3.4	47.1	73.7	14.6
19A	88	645	1190	3.1	46.9	82.7	16.8
44A	102	565	1000	6.4	46.7	69.8	16.6
53A	100	585	1015	5.8	42.1	58.4	17.9
58A	96	635	1140	5.5	47.1	81.6	22.4
84A	88	490	1035	3.1	44.4	81.9	14.1

Semen tested and fully guaranteed

**Visit our website or
medicinehatbullsale.com
 for pictures**

**Thanks to all our bidder and buyers
 in 2014!**

www.pahl-livestock.com

SCOTT & GINA
 Ph: 403-548-2356
 Cell: 403-580-9908
pahl-livestock@xplornet.com

LERAY & JOANN
PHONE:403-548-6626
 Cell: 403-580-9906
Fax: 403-548-3976

DAN & SHAUNA
 Ph: 403-548-8112
 Cell: 403-548-1614
dan@pahl-livestock.com

Lot

98	BJ'S RED WHAM 3A	Mar 14/13	S: BAR-RZ 59T WHAM 17W	
	BJCC 3A		D: JEN 6R DOM LASS 36U	
	Weight	C02986051	Buyer:	Price:
		WDA	SC -	
99	BJ'S GOGGLES 5A	Mar 18/13	S: FA 109L BRITISHER 195T	
	BJCC 5A		D: JEN 56M SILVER LADY 21T	
	Weight	C029786053	Buyer:	Price:
		WDA	SC -	

Sponsor of After Show Coffee Hour



**More and more firms just calculate numbers.
We help calculate your next move.**

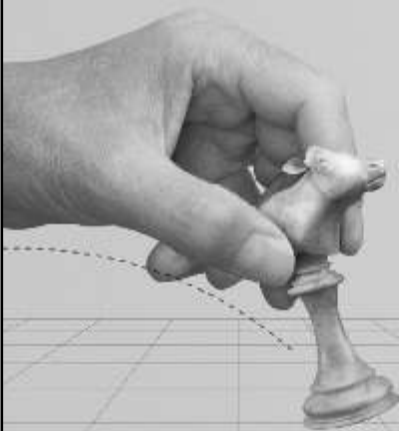

MNP Understands Agriculture.

In fact, it is both a specialty and a passion. Our business consultants, financial advisors and professional agrolgists are intimately familiar with all aspects of the beef industry. Which means not only can we help you make sense of the now, but we can also help show you what's next.

Contact Michael Hole at 403.502.5281
or michael.hole@mnp.ca

We specialize, you capitalize.
Visit MNP.ca to learn more.

MNP is a proud sponsor of The Medicine Hat Bull Sale



We are very excited to be bringing these 2 powerful Two Year old Horned Hereford bulls to the Medicine Hat Bull Sale!! We are slowly building our Hereford numbers but want to do it with the very best females out there! We feel these bulls represent the type of cattle we are trying to raise and out of very good females!!

Call or stop in anytime to see our Hereford or Angus program!!

BJ'S Red Wham 3A

Sire - Bar - RZ 59T Wham 17W
BW - 98 lbs

205 WT - 697 lbs 365 WT - 1235lbs
BW +3.4 WW +48 YW +78 Milk +15

What a powerhouse here! This guy has been admired by many for his performance, strength of design and powerful structure. He is big topped and muscular with excellent bone and feet, yet still smooth, stylish and extended throughout! He's also red necked, and has lots of eye pigment on both eyes! Come check him out if you are looking to add some major muscle to your calves!



BJ'S Goggles 5A

Sire - FA 109L Britisher 195T
BW - 96 lbs

205 WT - 717 lbs 365 WT - 1275 lbs
BW +3.3 WW +45 YW +78 Milk +20

True performance bull, offering plenty of growth, length, extension and muscle. Not to mention he is red necked, goggle eyed, and has great hair! He is also a full brother to our High Selling bull last year that LCI Herefords bought! Lots loved him as a calf last year, here's your chance to own him this year!!



NEW - See Video's of these bulls along with other pictures at www.medicinehatbullsale.com

Bulls are Semen Tested and Guaranteed!

BJ, Jody, Cody & Logan Scheirlinck

Del Bonita, AB

Home - 1-403-758-3339

Cell - 1-403-894-2939

MN HEREFORDS - CLARK NIXDORFF

Airdrie, AB

Lot

100	MN 947Y STANDARD LAD 84A	Mar 29/13	S: MN 17P CHIEF BRIT 947Y D: MN 16T STANDARD LADY 84W
	MN 84A C02986454	SC -	Buyer: Price:
	Weight WDA		
101	MN 11W BRITISH LAD 744A	Apr 02/13	S: EHF 6S BRITISHER LAD 11W D: MN 24R BRITISH LASS 744U
	MN 744A C02986450	SC -	Buyer: Price:
	Weight WDA		
102	MN 11W MR MO LE 950A	Apr 08/13	S: EHF 6S BRITISHER LAD 11W D: MN 26R TAREYTON LADY 950X
	MN 950A C02986510	SC -	Buyer: Price:
	Weight WDA		
103	MN 3W EXTRA MO LE 503A	Apr 12/13	S: VERBEEK 70N DOMINO RIBSTONE 3W D: MN 24R STANET EXTRA BRIT 503U
	MN 503A C02986446	SC -	Buyer: Price:
	Weight WDA		

Sponsor of the Best String of Hereford Bulls

The world is your (prairie) oyster.

We support Alberta's ranching community—and continue to raise our understanding of life on the land for over 75 years.

Find out how we can help your ranch thrive and grow. Stop by one of our branches or agencies—we're in 242 Alberta communities. atb.com

Talk to one of our agricultural experts today.

Kirk Mack 403-548-8693

Clarence Koch 403-580-7086



[facebook/atbfinancial](https://www.facebook.com/atbfinancial)



[@ATBAgriculture](https://twitter.com/ATBAgriculture)

ATB Agriculture™

CASH FLOW | FINANCING | CLOSE TO HOME | AG KNOW-HOW

MN HEREFORDS

CANADIAN GENETICS BRED FOR THE CANADIAN CLIMATE



SIRE OF MN 744A & 950A

MN 11W BRITISH LAD 744A

BW 102 WW 790 YW 1171

Every year 744's dam raises a top bull or heifer for our herd.

Good old Canadian Genetics.

MN 11W MR MO LE 950A

BW 95 WW 725 YW 1152

950's first calf was our lead off bull at the CBS in 2014, she is out of a Herman Herdsire purchased at MHBS.

MN 3W EXTRA MO LE 503A

BW 101 WW 740 YW 1202

Dam has raised herd sire for Verbeek Herefords and has sisters and daughters in our herd.

MN 947Y STANARD LAD 84A

BW 88 WW 750 YW 1101

947 is out of a home raised sire purchased by J and G Westeguard.

Dam is 16T picture perfect cow.

Come visit us at our stalls or the ranch!

Austin & Meg

403-200-4781

aknixdorff@hotmail.com

Edna Nixdorff

403-948-5229

Clark & Cindy Nixdorff

Ph 403-948-7559 ~ Cell 403-803-1584

Email: mnhereford@platinum.ca

AIRDRIE, ALBERTA

XTC HEREFORD RANCHES

Eastend, SK

Lot

104	XTC 7034 ADVANTAGE 29A	Mar 23/13	S: HH ADVANCE 7034T ET D: XTC BASSANI MISS NORA 93X
	CXT 29A C02991990		
	Weight WDA	SC -	Buyer: Price:
105	XTC 23U WILSON LAD 63A	Apr 06/13	S: XTC 7N WILSON 23U D: XTC SUNBURST CLARE 69X
	CXT 63A C02974301		
	Weight WDA	SC -	Buyer: Price:
106	XTC 17Y RON BURGUNDY 72A	Apr 07/13	S: ANCHOR 17Y D: SGC 75P MADDISON 45T
	CXT 72A C02988544		
	Weight WDA	SC -	Buyer: Price:
107	XTC 56Y KAHN 171A	Sept 30/13	S: PAHL 207T YUCCATAN 56Y D: XTC SUNBURST DARLA 44X
	CXT 171A C02992529		
	Weight WDA	SC -	Buyer: Price:
108	XTC 56Y BUFFALO BILL 176A	Oct 10/13	S: PAHL 207T YUCCATAN 56Y D: XTC PRINCESS DIANE 17S
	CXT 176A C02991993		
	Weight WDA	SC -	Buyer: Price:



BG

1.587.887.1934 www.bowvalleygenetics.com

BOW VALLEY GENETICS

COMPLETE REPRODUCTIVE SERVICES CENTRE

Export Qualified Semen Collection & Bull Stud

Embryo Transfer

Certified for Export Production

Owners Use Semen

Embryo & Semen Storage and Distribution

Rob F. Stables, DVM. Email: embryos@bowvalleygenetics.com Facility located at Lazy MC Angus, Bassano, AB

XTC RANCHES



XTC Ranches

Email Byron bltherf@gmail.com

Email Travis travis.wasko@live.ca

CXT 29A A deep soggy easy doing son of Holden's great 7034T. We used him on our own purebred cows to get the influence of the many exceptional females in his pedigree and top carcass characteristics.

*Actual BW: 94 - 205 Adj WW 666
365 Adj YW 1170 - Milk 26*



CXT 63A A real powerhouse sire. Bred for growth, maternal and red meat. 63A is a real complete package.

*Actual BW 97 - Adj 205 WW 707
Adj 365 YW 1203 - Milk 18.2*

CXT 72A A double polled Anchor son that combines low birthweight with top performance and carcass merit. Short marked and smooth made.

*Actual BW: 80 - 205 Adj WW 557
Adj 365 YW 1048 - Milk 11.7*

CXT 171A A very good haired and stylish son of our PAHL 56Y bull. Traces three times to the Sunshine line and our great 36D cow.

*Actual BW: 88 - actual WW 620
actual YW - 1150 - Milk 16.8*

CXT 176A Another good Yucatan son from a 9 year old cow. Moderate Birthweight with excellent performance. These fall bulls are an ideal size and age to cover a lot of cows.

*Actual BW: 88 - Actual WW 640
Actual YW 1135 - Milk 15.7*

Byron and Carolyn Templeton 403-308-9971

Travis and Jocelyn Wasko 306-295-7246

9 km north of Eastend SK. on the 614

MERLE WYATT

Arrowwood, AB

Lot

109	MW ARROWWOOD 35A M 35A Weight	C02989585 WDA	Feb 11/13 SC -	S: MW KRUNCH 12S D: MW DAKOTA LADY 24W Buyer:	Price:
110	MW DAKOTA LAD 55A M 55A Weight	C02989566 WDA	Feb 22/13 SC -	S: MH DAKOTA LAD 6238 1ET D: MW KRISPIE KRUNCH 4T Buyer:	Price:
111	MW DAKOTA LAD 70A M 70A Weight	C02989584 WDA	Feb 26/13 SC -	S: MW DAKOTA LAD 6238 1ET D: MW LANDLADY 15W Buyer:	Price:
112	MW DAKOTA LAD 71A M 71A Weight	C02989564 WDA	Feb 27/13 SC -	S: MH DAKOTA LAD 6238 1ET D: MW KRISPY KRUNCH 49S Buyer:	Price:
113	MW VOLTAGE LAD 72A M 72A Weight	C02989593 WDA	Feb 28/13 SC -	S: SNS 5S STANMORE LAD 38X D: MW DAKOTA LADY 5X Buyer:	Price:
114	MW ARROWWOOD 92A M 92A Weight	C02989588 WDA	Mar 13/13 SC -	S: MW KRUNCH 12S D: MW DAKOTA LADY 52W Buyer:	Price:
115	MW LANDMAN 104A M 104A Weight	C02989559 WDA	Mar 20/13 SC -	S: LPG LANDLORD G38Z LAD 10S D: MW STANDARD LADY 10N Buyer:	Price:
116	MW SUPER LAD 117A M 117A Weight	C02989602 WDA	Apr 05/13 SC -	S: LBH 102T SUPER RIB 335X D: MW MISS PRAIRIE POWER 87Y Buyer:	Price:
117	MW VOLTAGE LAD 119A M 119A Weight	C02989856 WDA	Apr 07/13 SC -	S: SNS 5S STANMORE LAD 38X D: MW DAKOTA LADY 119X Buyer:	Price:
118	MW LAND LORD 126A M 126A Weight	C02989576 WDA	Apr 23/13 SC -	S: LPG LANDLORD G38Z LAD 10S D: MW PRAIRIE STAR 24U Buyer:	Price:

WYATT FARMS

Are consigning 10 rugged ranch-raised range bulls to the Medicine Hat Spring Bull Sale.

These Bulls are fully guaranteed and semen tested.

LBH IO2T SUPER RIB 335X

A sire which adds pigmentation and performance



BW	WW	YW	M	TM
4.9	46.3	75.7	20.6	43.8

MH DAKOTA LAD 6238

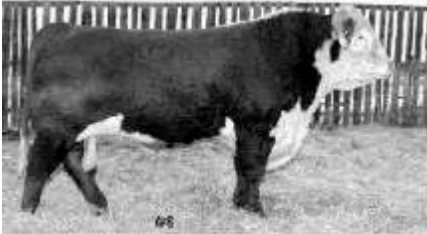

Trait leader in Wean Weight, Yearling Weight & Total Maternal. Sons have lots of muscle, daughters are top producers.

BW	WW	YW	M	TM
3.5	63.4	111.4	34	65.7

Thanks to all our past & future supporters!
For more information
please visit our stalls or home.

MERLE & NEELTJE WYATT & FAMILY

Box 30, Arrowwood, AB TOL OBO

Phone: 403-534-2277

Cell: 403-485-8289

Notes:



BY CHOICE HOTELS

- New Hot Breakfast features hot egg & meats along with our signature flavoured waffles
- Pet Friendly
- Indoor Pool, Hot Tub & Fitness Centre
- Free High-Speed Internet Access
- In-Room Coffee Maker, Hair Dryer Iron & Board, Fridge & Microwave

**2317 TRANS CANADA WAY SE
MEDICINE HAT, AB**

403-504-1700

info@comfortinnmedicinehat.com
www.comfortinnmedicinehat.com

Rates starting at \$101.99 + taxes
Medicine Hat Bull Sale (ask for) group block

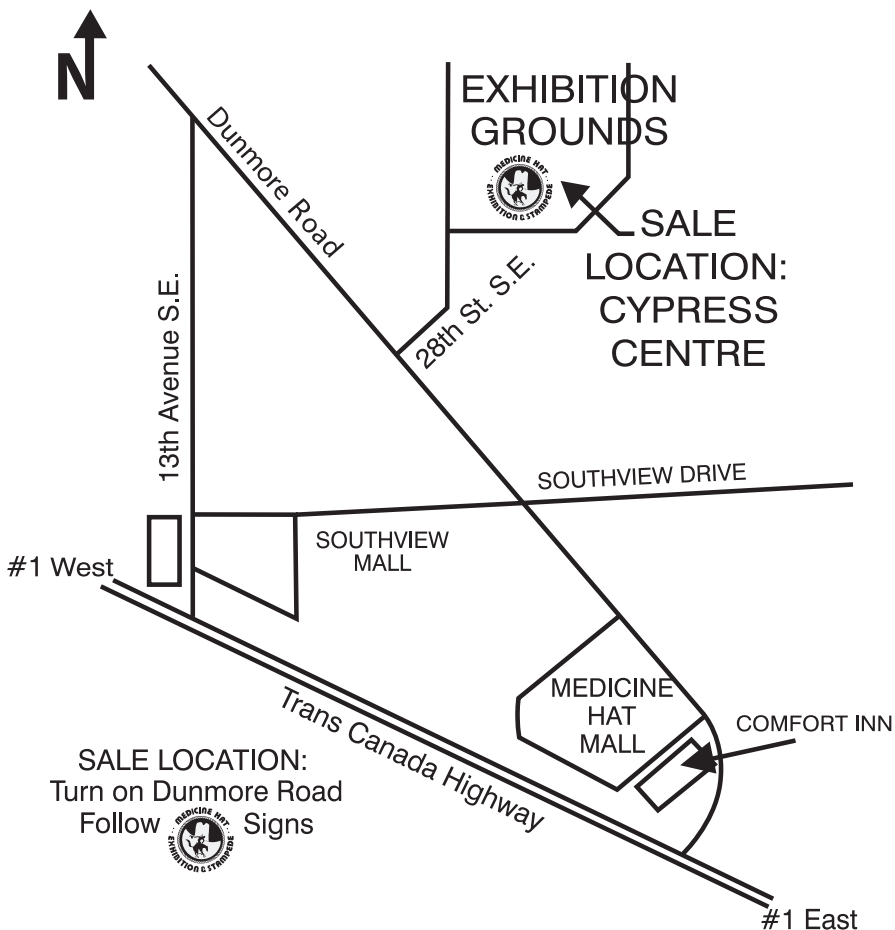

TERMS & CONDITIONS - Settlement must be made **SALE DAY** by **CASH** or **CERTIFIABLE CHEQUE** in Canadian Funds. For your convenience, the sales office will be open throughout the sale . . .

ALL BULLS purchased must be **PAID in FULL** within **ONE HOUR** of the sale of the last bull.

*Thanks to all the Attendees, Bidders and Buyers
of the 57th Annual Spring Bull Sale.
We look forward to seeing you back again next year!*

Phone: 403-504-1111

www.agplusmechanical.com

Bruce Johnson 403-502-6925

Jeff Gold 403-502-2809

bjohnson@agplus.ca

jgold@agplus.ca

11532- RR #60 Medicine Hat, AB

5 kms S. on Hwy#3 to RR120 & 5 kms E., Corner of RR 60 and TWP Road 120

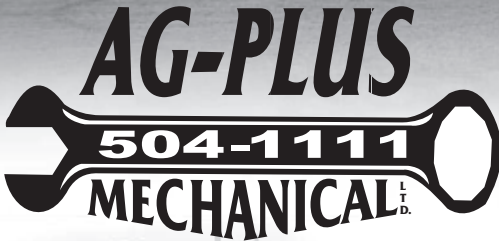

“Setting Industry Standards in Sales, Parts, Service & Rental”

9+ ACRES OF DISPLAYED NEW & USED EQUIPMENT, ATTACHMENTS & IMPLIMENTS FROM SUPPLIERS SUCH AS BOBCAT, MCCORMICK, KIOTI, VERSATILE VERMEER, SUPREME, TORO, CUB CADET & MORE!!

SERVICE ALL MAKES & MODELS OF HEAVY TRUCKS, CONSTRUCTION & AGRICULTURAL EQUIPMENT

WE STOCK A HUGE SELECTION OF REPLACEMENT & MAINTENANCE PARTS FOR ALL MAKES & MODELS OF AG & HEAVY DUTY EQUIPMENT

Win a fist full of cash!



AG-PLUS MECHANICAL
IS PROUD TO SPONSOR
BUYER'S DRAW

Pre-register for a bid card for your chance to win a credit towards the purchase of any bull.

(Consigners not eligible)

\$500⁰⁰

Must be used the day of the sale.