

58th Annual



MEDICINE HAT

SPRING BULL SALE

SHOW MARCH 15TH - 5PM

SALE MARCH 16TH - 1PM

CYPRESS CENTRE

Medicine Hat Exhibition Grounds

82 HEREFORD BULLS 50 ANGUS BULLS

Sponsored by The Southeastern Alberta Purebred Beef Breeds Association

Check out the bulls & catalogue on our website
www.medicinehatbullsale.com

LIVESTOCK+
media

Bid online at
www.livestockplus.ca

S.A.P.B.B.A. OFFICERS

President — Glenn Brost
Box 204
Irvine, AB
TOJ 1V0
403-834-2253

Vice-President — Byron Templeton
Box 15
Eastend, SK
SON 0T0
403-308-9971

Secretary — Nicona Brost nicobrost2@icloud.com
cell: 403-878-7141

2016 Directors: All Consignors at the 2016 Sale are Directors

Honorary Directors: Steve Balog
Walter Hutchinson
Harlow Brost
Lawrence Waldbauer
Joe Strzelczyk
Mrs. Martha Jussilla
Jack Heller
Clarence Anderson

Thank you!!

The S.A.P.B.B.A. would like to Thank the following people for their co-operation, time, service and support.

Auctioneer—Bob Balog of Balog Auction Service

Judge—Carl & Dalnyn Ramsay

Medicine Hat Exhibition & Stampede Co. & Rodeo Royalty

Show Announcer—Brian Palichuk

Show Ringmen—Lloyd & Linda Fowlie

Setting Up Post Show Lunch - Linda Fowlie & Peggy Herman

A special Thank You to all the people who make this Bull Sale one of Southern Alberta's Finest. Also to the Sponsors & Advertisers for your support.

SALE DAY CONTACTS

Sale day phone number 403-878-7141

Please make arrangements prior to sale for phone bidding. You may also contact any of the three Ringmen (below):

DONNIE PEACOCK
306-662-8288

LOUIS BALOG
403-320-1980

BRAD DUBEAU
403-275-2662

58TH Annual Spring Bull Sale

* Purchase 5 or more bulls and SAPBBA
will pay \$40 per bull for trucking*
- ANGUS BULLS START THE SALE -

Consignor will sell complete strings of bulls in the sale order listed below

ANGUS CONSIGNORS:

Bulls

7	Kopper LC Red Angus - Carey & Lynette Kopp	6
5	BJ Cattle Co. - BJ & Jody Scheirlinck	8
5	Diamond L Cattle Co. - Leon & Melissa Lee	12
10	Watson Cattle Co. - Wade & Jolene Watson.	16
10	Samtia Angus - Layne & Lee Gleim	18
6	Shortgrass Cattle Co - Aaron Fletcher & Krista Sinclair . . .	20
6	K Lazy T - Kody Traxel	22

HEREFORD CONSIGNORS:

Bulls

10	Wyatt Farms - Merle Wyatt	26
5	MN Herefords - Clark & Cindy Nixdorff	28
6	XTC Ranches - The Templetons & Waskos	30
6	Little Poplar Grove - Allen & Lorraine Henderson . . .	32
5	Brost Land & Cattle - Blaine, Glenn & Merle Brost . . .	34
6	Church Ranch - Neil Church & Family	36
6	Bar Pipe Hereford Ranch - Jay Cross & Family	38
10	Lilybrook Herefords - Andy Schuepach & Family . . .	40
5	Pahl Livestock - LeRay, Scott & Dan Pahl	42
5	J Bar B - John Lutz & Jamie Lutz	44
7	McKenzie Hereford Farms - Jon McKenzie.	48
5	Newton Herefords - Jim & Terry Newton	50
6	YV Ranch - Nels & Terri Nixdorff.	52

*Check out the Bulls at www.medicinehatbullsale.com
Bid Online at www.livestockplus.ca*

NOT RESPONSIBLE FOR ACCIDENTS

The Southeastern Alberta Purebred Beef Breeders' Association will act as agents only and is responsible to the seller only for the proceeds of the sale when received.

The Southeastern Alberta Purebred Beef Breeders' Association shall not be responsible for any accidents of any nature to any person, animals or property.

The Auctioneer will announce any changes in the catalogue and his word will have precedence over the catalogue.

FEED, WATER, ETC.

Sellers will be required to furnish all hay and grain required and care for stock up to and including evening of last day of sale. Stock held for shipment will be cared for at a reasonable charge. Water will be provided.

Feed and necessary attendants for stock shipped out must be supplied by the purchaser.

INSPECTION OF ANIMALS FOR SALE

The Southeastern Alberta Purebred Beef Breeders' Association governing this sale, or inspector appointed by them shall have the right to cause any or all animals entered for sale to be inspected upon arrival at the sale grounds, and remove any such animals as the Association or their inspector shall consider as having a physical defect, or as not being representative of the breed, or is of inferior quality

The entry fee paid by the entrants to the Southeastern Alberta Purebred Beef Breeders' Association with the respect to any animal removed or rejected as aforesaid shall belong to and remain the sole property of the Southeastern Alberta Purebred Beef Breeders Association.

ORDER OF SALE

It is understood that each entrant by the act of entering and exhibiting, waives all claims against the Southeastern Alberta Purebred Beef Breeders' Association and/or any of the members, officers, directors and representatives, for any or all injury, loss or damage, which he or any of his employees, assistants or agents, and/or property of any nature whatever may sustain in any way out of the operation or activities of the Southeastern Alberta Purebred Beef Breeders Association by reason of any claims made by the entrant, or of his helpers or employees, administration or assigns.

Further, that any helpers or assistants who may be engaged by an entrant through the Southeastern Alberta Purebred Beef Breeders' Association, their agents or representatives, shall accept such employment at the sole risk and responsibility of such entrant.

The management of the sale will be under the control of the Southeastern Alberta Purebred Beef Breeders' Association.

In case of illness, a Veterinarian will be called by the sale committee if deemed necessary, but any expense involved will be the responsibility of the CONSIGNOR until the animal is sold and the PURCHASER thereafter:

- Should any purchaser fail to settle for his purchase, the Southeastern Alberta Purebred Beef Breeders' Association reserves the right to re-sell the animals as it sees fit and collect from the defaulter any expenses or loss incurred.
- The Secretary will have the power to issue receipt in full for all payments of stock, and will deduct all proper charges and remit balance to seller as soon as possible after the sale, provided certificate and transfer are in order.
- All cattle must be halter broken and suitable halter provided.
- All cattle must be nose-ringed.
- Anyone entering the premises enters at their own risk,
- Animals entered in the sale are at the risk of the entrant against loss or injury by accident, fire or any other cause whatsoever; and must be on the Exhibition Grounds by 4 p.m., Monday March 14, 2016.

BY-BIDDING

There shall be no by-bidding by the owner of an animal or by anyone authorized by him.

Statutory declaration may be required from any buyer or seller to the effect that any sale or purchase bonafide, and that there has been no by-bidding in connection therewith. Any owner guilty of by-bidding or anyone doing it for him, will be excluded from participation in future sales for a term to be decided by the Executive Committee, but he will be permitted one protective bid on any animal.

PRIVATE SALES NOT PERMITTED

EVERY ANIMAL CONSIGNED TO THE SALE MUST BE SOLD BY AUCTION. NO PRIVATE SALES WILL BE ALLOWED.

DISPUTES

If any dispute arises between any two bidders, it shall be settled by the animals being put up and resold. The decision of the auctioneer shall be final in all such cases.

OWNERSHIP Immediately after each purchase is declared, THE RISK OF THE ANIMAL SHALL BE EXCLUSIVELY WITH THE PURCHASER, and it is declared that until settlement shall be made, the delivery of the animal shall be suspended. In some instances arrangements may be made between the buyer and seller; where the seller will agree to maintain the bull in preparation for delivery in such a case neither the seller nor the Association agree to undertake any liability in respect to these animals. The sole risk shall remain with the purchaser:

SETTLEMENT

Should any purchaser fail to settle for his purchase, the Association reserves the full power to re-sell the animal, in cooperation with the seller to the best advantage, either publicly or privately, with out further information, and any loss arising from such resale, together with all other expenses, will be collected from the defaulter.

BREEDING GUARANTEED AT THE DISCRETION OF SELLER

It is believed that in selling cattle under breeding age the purchaser is more responsible for their future usefulness than the seller and that he should be willing to relieve the breeder of all responsibility after they pass into his ownership, but every possible precaution will be taken to eliminate animals with any known defects. The entire offering will be sold at the halter and no further guarantee of any kind will be given them unless individual consignors wish to do so for their particular cattle by so stating when their animals are in the ring. All bulls consigned to sale are semen tested.

If a member enters an animal for sale for breeding purposes, that they has reason to believe is a non-breeder; they shall be expelled from the Association.

RULE: The Committee of the Southeastern Alberta Purebred Beef Breeders' governing this sale, or an agent or inspector appointed by them, shall have the right to cause any or all bulls entered for sale to be inspected upon arrival at the Sale Grounds, and remove any such bulls as the Committee or the inspector shall consider as having a physical defect, or is of inferior quality; or, as not being representative of the breed, or any like cause immediately from the Sale Grounds.

The entry fee paid by the entrant to the Southeastern Alberta Purebred Beef Breeders' Association with respect to any such animal removed or rejected as aforesaid, shall belong to and remain the sole property of the Southeastern Alberta Purebred Beef Breeders' Association, the entrant hereby appoints and constitutes the Committee of the Southeastern Alberta Purebred Beef Breeders his agent for purposes aforesaid, with the full power and authority to sub delegate the authority and power.

TRANSPORTATION

SAPBBA Contributors will pay up to \$40 per bull towards trucking costs for purchasers buying 5 or more bulls. ***Please advise office before sale if you will need this service!***

TERMS & CONDITIONS - Settlement must be made **SALE DAY** by **CASH** or **CERTIFIABLE CHEQUE** in Canadian Funds. For your convenience, the sales office will be open throughout the sale . . .

ALL BULLS purchased must be **PAID** in **FULL** within **ONE HOUR** of the sale of the last bull.

*Thanks to all the Attendees, Bidders and Buyers
of the 58th Annual Spring Bull Sale.
We look forward to seeing you back again next year!*

AWARDS SPONSORS

Medicine Hat Bull Show Tuesday March 15th, 2016 - 5pm

ANGUS SHOW:

Grand Champion
Reserve Grand Champion
Senior Champion
Reserve Senior Champion
Junior Champion
Reserve Junior Champion
Best Pair of Bulls
Best String

SPONSOR:

Merial Canada, Ivomec
Landmark Feeds
Big M Lincoln Mercury Ltd.
Cavan Ranches
Niblock & Company
Schwab & Co Chartered Accountants
Farm Credit Canada
ATB Financial

HEREFORD SHOW:

Grand Champion
Reserve Grand Champion
Senior Champion
Reserve Senior Champion
Junior Champion
Reserve Junior Champion
Get of Sire
Best Pair of Bulls
Best Three Bulls
Best String

SPONSOR:

Scotiabank
Servus Credit Union
TD Canada Trust
Medicine Hat Feeding Co.
C & H Irrigation Ltd.
Meyers Norris Penny
CW Livestock Supply
Robertson Implements
Kirk's Midway Tire
Hi Pro Feeds

12th Annual Don Dubeau Memorial Award will be handed out to this year's Grand Champion Hereford Bull on Behalf of the Dubeau Family.

zoetis

FOR ANIMALS. FOR HEALTH. FOR YOU.

Troy Sauter - Senior Territory Manager



GRAND CHAMPION ANGUS BULL



2015 Grand Champion Angus
RED WATSON AVENA 3103A
Consigned by Watson Cattle Co.
Sold to Murray Lake Colony for \$10,500.00

RESERVE CHAMPION ANGUS BULL



2015 Reserve Champion Angus
BJ HARVESTOR 412
Consigned by BJ Cattle Co.
Sold to Black Meadows Angus for \$16000.00

KOPPER LC RED ANGUS

Duchess, AB

Lot

1	RED KOPPER LC RIFLEMAN 2C KPR 2C 1845142 Weight WDA	Jan 11/15 SC -	S: RED SIX MILE WIN-CHESTER 745W D: RED KOPPER LC MS INDIGO 66 Buyer: Price:
2	RED KOPPER LC SCORPION 7C KPR 7C 1849954 Weight WDA	Jan 22/15 SC-	S: RED TG BIG LEAGUE 168X D: RED KOPPER LC EMMY 88U Buyer: Price:
3	RED KOPPER LC AQUILLA 8C KPR 8C 1845145 Weight WDA	Jan 25/15 SC-	S: RED TER-RON ROUGHNECK 123Z D: RED KOPPER LC GIOVANCA 103A Buyer: Price:
4	RED KOPPER LC CRUSHER 9C KPR 9C 1845146 Weight WDA	Jan 28/15 SC-	S: RED TG BIG LEAGUE 168X D: RED KOPPER LC SILVER 54U Buyer: Price:
5	RED KOPPER LC PAZZO 10C KPR 10C 1845147 Weight WDA	Jan 29/15 SC-	S: RED TER-RON ROUGHNECK 123Z D: RED KOPPER LC DEUX BERRY 103 Buyer: Price:
6	RED KOPPER LC SAMURAI 12C 123Z KPR 12C 1845150 Weight WDA	Feb 1/15 SC -	S: RED TER-RON ROUGHNECK D: RED KOPPER LC SMOKIN BERRY 52Y Buyer: Price:
7	BLK KOPPER LC OBSIDIAN 21B KPR 21B 1781794 Weight WDA	Feb 20/14 SC -	S: RED LAZY MC REDMAN 105Y D: BLK KOPPER LC CHARCOAL 154Y Buyer: Price:

Sponsor of the Best Pair of Angus Bulls



Farm Credit Canada | Financement agricole Canada

1-888-332-3301
www.fcc-fac.ca

Canada

KOPPER LC RED ANGUS

Call for more info
Carey
403-501-9310

To view full pedigrees and browse
more photos at
www.medicinehatbullsale.com



Red Kopper LC Pazzo 10C
BW 70lbs 205 DAY: 686



Sire: Red Ter -Ron Roughneck 123Z



Red Kopper LC Samurai 12C
BW 84lbs 205 DAY: 756

Red Kopper LC Rifleman 2C
BW 90lbs 205 DAY: 711



Red Kopper LC Crusher 9C
BW 91lbs 205 DAY: 715



EXCITING OUT CROSS GENETICS!!



KOPPERLC OBSIDION B12

ALSO FOR SALE PICTURES ON
THE WEBSITE:

RED KOPPERLC AQUILA 8C
BW 64lbs 205 DAY: 705

RED KOPPERLC SCORPION 7C
BW 77lbs 205 DAY: 660



Lot #8



BJ'S International 510
Sire – SAV International 2020
BW – 90 lbs Actual WW – 910 lbs
BW 3.8 WW 64 YW 113 Milk 20
Here is another one of my favorites!
His depth, length, and overall
power has always made him pound
the scale down. The dam has
produced top selling bulls for us
every year. A true herd bull in the
making, stop and see him!

Lot #9

BJ'S Bear Cat 517
Sire – BJ'S Bear Cat 314
BW – 94 Lbs Actual WW – 885 lbs
BW 4.8 WW 55 YW 92 Milk 27
Style, length, and muscle sums up this
guy! He is very smooth and very well
balanced! The dam and grand dam are
very broody cows that have perfect
udders and produce every year! This
guy is sure to catch your eye on the
move in the ring!



Lot #10



BJ'S Bear Cat 518
Sire – BJ'S Bear Cat 314
BW – 92 lbs Actual WW – 840 lbs
BW 5.0 WW 55 YW 105 Milk 24
Power, performance, and true
breed character!! This guy has a
huge top, great bone, and moves
like a cat! The dam of this guy could
be one of the best young cows we
have in the herd! Stop by the stall
to see this power house!

Lot #11

BJ'S Bear Cat 521
Sire – BJ'S Bear Cat 314
BW – 96 lbs Actual WW – 835 lbs
BW 5.9 WW 60 YW 113 Milk 26
Moderate, stout and very easy
keeping sums up this guy! These
Bear Cat calves are a very
consistent sire group! If you like
your bulls gentle and quiet this guy
is super gentle and is very easy to
handle! Don't miss this guy!



Lot #12



BJ'S Coldstream 537
Sire – Coldstream McCallum 172Z
BW – 84 Lbs Actual WW – 900 lbs
BW 3.3 WW 61 YW 103 Milk 21
If you are needing a bull to improve
feet, this guy will do that. His sire is
one of the best footed bulls in the
breed today! He will also add frame
and length! This guy was our #1
indexing bull at weaning!



More information and videos at
www.medicinehatbullsale.com
Bulls are Semen Tested and Guaranteed!
BJ, Jody, Cody & Logan Scheirlinck
Del Bonita, AB
Home - 1-403-758-3339
Cell - 1-403-894-2939

BJ CATTLE CO. Del Bonita, AB

Lot

8	BJ'S INTERNATIONAL 510 BJCC 10C 1834668 Weight WDA	Jan 7/15 SC -	S: S A V INTERNATIONAL 2020 D: REMINGTON PRINCESS ANNE 558W Buyer: Price:
9	BJ'S BEAR CAT 517 BJCC 17C 1834673 Weight WDA	Jan 13/15 SC -	S: BJ'S BEARCAT 314 D: BJ'S 160T MISS BLACKCAP 214 Buyer: Price:
10	BJ'S BEAR CAT 518 BJCC 18C 1834674 Weight WDA	Jan 14/15 SC -	S: BJ'S BEARCAT 314 D: BJ'S 7M SHE'S ALL THAT 202 Buyer: Price:
11	BJ'S BEAR CAT 521 BJCC 21C 1834677 Weight WDA	Jan 17/15 SC -	S: BJ'S BEARCAT 314 D: BUCK LAKE LADY ANN 542Z Buyer: Price:
12	BJ'S COLDSTREAM 537 BJCC 37C 1834684 Weight WDA	Jan 27/15 SC-	S: COLDSTREAM MCCALLUM 172Z D: BJ'S GAMMER 802 Buyer: Price:

Sponsor of the Grand Champion Hereford Bull

Flexibility and Financial Expertise for all Seasons

We can help you plan for your future financing needs.

That's why we've developed a program to finance your farm business called Scotia Flex[®] for agriculture – a flexible financing solution that enables you to respond to changes quickly and efficiently.

Save time by applying once to establish your overall credit limit. Once you're approved, access your available funds as you need it through a wide variety of credit options to suit your needs.

For more information on Scotia Flex for Agriculture or our suite of Agricultural Banking Services, please contact our Scotiabank Commercial Agricultural Team!

Steve Pahl
Alberta Agriculture
2-83 Carry Drive SE
Medicine Hat, AB
403-528-6263 EXT 4205

You're richer
than you think.®



* Registered trademarks of The Bank of Nova Scotia.



**More and more firms just calculate numbers.
We help calculate your next move.**

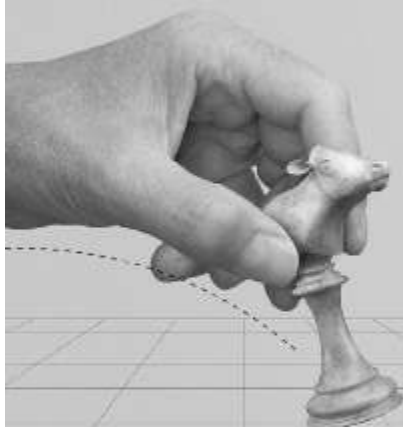

MNP Understands Agriculture.

In fact, it is both a specialty and a passion. Our business consultants, financial advisors and professional agrologists are intimately familiar with all aspects of the beef industry. Which means not only can we help you make sense of the now, but we can also help show you what's next.

Contact Michael Hole at 403.502.5281
or michael.hole@mnp.ca

We specialize; you capitalize.
Visit MNP.ca to learn more.

MNP is a proud sponsor of The Medicine Hat Bull Sale

ACCOUNTING > CONSULTING > TAX

MNP.ca

DIAMOND L RANCH

Bindloss, AB

Lot				
13	RED DIAMOND L PACKER 3B	Apr 3/14	S: RED HAMCO PACKER 46Y	
	DLDL 3B 1807499		D: RED WOLF WILLOW COUNTESS 29U	
	Weight WDA	SC -	Buyer:	Price:
14	RED DIAMOND L SMASH 5B	Apr 6/14	S: RED CACTUS COULEE ROCKER 12Y	
	DLDL 5B 1814135		D: RED WOLF WILLOW REBECCA 21U	
	Weight WDA	SC -	Buyer:	Price:
15	RED DIAMOND L SMASH 27B	Apr 27/14	S: RED CACTUS COULEE ROCKER 12Y	
	DLDL 27B 1814129		D: RED TER-RON FIREFLY 182X	
	Weight WDA	SC -	Buyer:	Price:
16	RED DIAMOND L SMASH 28B	Apr 30/14	S: RED CACTUS COULEE ROCKER 12Y	
	DLDL 28B 1814128		D: RED WOLF WILLOW INDEED 2Y	
	Weight WDA	SC -	Buyer:	Price:
17	RED DIAMOND L SMASH 32B	May 9/14	S: RED CACTUS COULEE ROCKER 12Y	
	DLDL 32B 1814127		D: RED WOLF WILLOW BARONETTE 11T	
	Weight WDA	SC -	Buyer:	Price:

Feed that works as hard as you do.

Not all feed is created equal. At Hi-Pro Feeds, we produce only the highest performing feed products to the most stringent standards and do it with an unwavering focus on consistent quality.

Put Hi-Pro feed to work for you today.

Cody O'Donnell: 403-394-4125
Doug Holt: 403-330-5549
Joe McLean: 403-382-9739
Duke Joy: 403-633-0070



Invested in animal nutrition

  hiprofeeds.com



Leon and Melissa Lee
(403) 664-0370 Leon's Cell
(403) 664-9177 Melissa's Cell
Diamondlranching@gmail.com
Box 10 Bindloss, AB T0J 0H0



A Special Thanks to Everyone Who Supported us in 2015!

RED DIAMOND L PACKER 3B

DOB: April 3, 2014

BW 83lbs WW 704lbs

EPDS BW +0.1 WW +56 YW +84 MK +12 TM +4⁰



RED DIAMOND L SMASH 5B

DOB: April 6, 2014

BW 71lbs WW 728lbs

EPDS BW -1.1 WW +51 YW +78 MK +22 TM +48



RED DIAMOND L SMASH 27B

DOB: April 27, 2014

BW 83lbs WW 648lbs

EPDS BW -0.5 WW +54 YW +79 MK +20 TM +46



RED DIAMOND L SMASH 28B

DOB: April 30, 2014

BW 73lbs WW 620lbs

EPDS BW -0.7 WW +52 YW +80 MK +18 TM +44



RED DIAMOND L SMASH 32B

DOB: May 9, 2014

BW 80lbs WW 594lbs

EPDS BW -0.8 WW +47 YW +71 MK +22 TM +46



Watson

CATTLE COMPANY

Wade & Jolene Watson
Medicine Hat, AB 403-528-7456 Cell: 403-581-8500

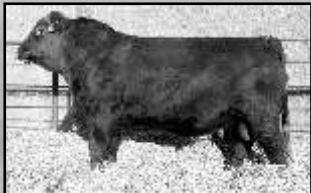

Red Watson Crusader 411B

Sire: Red CD Top Gun Fitz 207Y

BW: 73 lbs. WW: 657 lbs.

EPD: BW -3.4 WW+38 YW+57 MILK+15 TM+34

Crusader has genetics to be a calving ease sensation. Bred on the top side Top Gun and Bottom side Pasquale, both proven calving ease bulls.



Red Watson Second Chance 4114B

Sire: Red Topham Prince 217Z

BW 91 lbs. WW: 720 lbs.

EPD: BW+2.7 WW+58 YW+88 MILK+16 TM+43

Second Chance will sire performance and add frame to his calves. His dam definitely made the grade by weaning this 720 lb bull in a very dry year on our Tide Lake native pasture. Dark cherry red and smooth made.



Red Watson Shine On 4123B

Sire: Red Watson Pasquale 863U

BW 81 lbs WW 699 lbs.

EPD: BW -2.4 WW+45 YW+60 MILK+15 TM+37

Red Watson Shine On is a bull out of my favorite cow 864U. The cow is perfect from top to bottom and has produced a registered performance animal EVERY year. I would confidently use this bull on cows or heifers. This bulls ½ brother sold for \$7200 last year at the Medicine Hat Bull Sale.



Red Watson Total Request 4127B

Sire: Red Topham Prince 217Z

BW 81 lbs. WW 679 lbs.

EPD BW-0.9 WW+48 YW+79 MILK+16 TM+41

Total Request is a fancy Prince sired Bull. Topham Prince is a long spined sire we purchased to use on our moderate framed females. Prince sired calves excelled on feed and grow exceptionally well both on the cow and post weaning. Although he was born at 81 lbs we recommend Total Request for use on cows to add frame score and performance.



Red Watson Italiano 4131B

Sire: Red Watson Pasquale 863U

BW 79 lbs. WW 684 lbs.

EPD: BW-3.8 WW+38 YW+66 MILK+17 TM+36

This bull garnered a lot of attention this winter at the Medicine Hat Penshow. He is an amazing bull that has capacity. I would use him on cows or heifers. His dam is 15 years old and has produced over 13 prodigy.

Watson ¹⁰ to offer CATTLE COMPANY this year!



Red Watson Royal 4138B

Sire: Red Topham Prince 217Z

BW 87 lbs WW 719 lbs.

EPD BW +2.5 WW+63 YW+91 MILK+19 TM+49

This bull comes from a cow that turns milk into money. Royal has some good numbers to boot, WW +63 YW+91. He will be a performance bull.

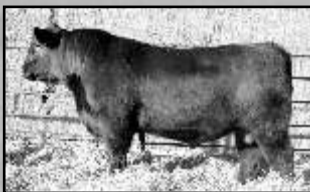

Red Watson Tabasco 4144B

Sire: Red Watson Yucatan 178Y

BW 97lb WW 743 lbs.

EPD BW -0.2 WW+59 YW+94 MILK+17 TM+47

Take a look at this handsome bull, he is very close to the look of his sire at this age. A solid and structurally sound cow bull who will cover miles in your pasture.



Red Watson Universal 4149B

Sire: Red Watson Yucatan 178Y

BW 87 lbs. WW 754 lbs

EPD BW+1.5 WW+59 YW+73 MILK+12 TM+35

Universal is a bull that must be seen to truly appreciate. He has the potential to be a sure fire breeder bull! His dam produced our Watson Pasquale 863U herdsire that has been a game changer for us. If length, capacity, and good disposition are key components you look for Universal deserves serious consideration.



Red Watson Carnival 4155B

Sire: Red Watson Yucatan 178Y

BW 87 lbs WW 689 lbs.

EPD BW+0.7 WW+40 YW+57 MILK+11 TM+33

Yucatan sired bull from a proven cow who has raised numerous females that we have retained in our herd. This bull travels and tracks nicely to cover your pastures.



Red Watson Thunder 4166B

Sire: Red Watson Pasquale 863U

BW 75 lbs WW 707 lbs.

EPD BW -3.8 WW+51 YW+68 MILK+17 TM+41

The last bull born in 2014 and, like all of our two year olds, purposefully held over to show and sell at the Medicine Hat Bull Sale. Thunder is one of the last naturally sired Watson Pasquale 863U sired calves to ever sell. Take advantage of this chance to get a piece of one of the greatest sires to ever walk our pasture.

WWW.WATSONCATTLE.CA

WATSON CATTLE CO.

Medicine Hat, AB

Lot

18	RED WATSON CRUSADER 411B WJW 411B 1782365 Weight WDA	Feb 27/14 SC -	S: RED C.D. TOP GUN FITZ 207'11 D: RED WATSON BLAZE 249Z Buyer: Price:
19	RED WATSON SECOND CHANCE 4114B WJW 4114B 1884948 Weight WDA	Mar 28/14 SC -	S: RED TOPHAM PRINCE 217Z D: RED WATSON SUE 122Y Buyer: Price:
20	RED WATSON SHINE ON 4123B WJW 4123B 1782401 Weight WDA	Apr 1/14 SC -	S: RED WATSON PASQUALE 863U D: RED WATSON BLAZE 864U Buyer: Price:
21	RED WATSON CARNIVEL 4155B WJW 4155B 1782419 Weight WDA	May 5/14 SC -	S: RED WATSON YUCATAN 178Y D: RED WATSON BARONESS 806U Buyer: Price:
22	RED WATSON TOTAL REQUEST 4127B WJW 4127B 1782404 Weight WDA	Apr 3/14 SC -	S: RED TOPHAM PRINCE 217Z D: RED WATSON ROSE 2X Buyer: Price:
23	RED WATSON ITALIANO 4131B WJW 4131B 1782406 Weight WDA	Apr 4/14 SC -	S: RED WATSON PASQUALE 863U D: RED PIPESTONE LAUREL 13L Buyer: Price:
24	RED WATSON ROYAL 4138B WJW 4138B 1782410 Weight WDA	Apr 9/14 SC -	S: RED TOPHAM PRINCE 217Z D: RED WATSON SHAWNEE 147Y Buyer: Price:
25	RED WATSON TABASCO 4144B WJW 4144B 1782414 Weight WDA	Apr 17/14 SC -	S: RED WATSON YUCATAN 178Y D: RED WATSON SHOSHONE 901W Buyer: Price:
26	RED WATSON UNIVERSAL 4149B WJW 4149B 1885073 Weight WDA	Apr 24/14 SC -	S: RED WATSON YUCATAN 178Y D: RED LAMBS SUE 9R Buyer: Price:
27	RED WATSON THUNDER 4166B WJW 4166B 1782420 Weight WDA	May 5/14 SC -	S: RED WATSON PASQUALE 863U D: RED WATSON PATRICIA 804U Buyer: Price:

COWTOWN LIVESTOCK EXCHANGE INC.

MAPLE CREEK, SASK.

"100% Community Minded"

306-662-2648 1-800-239-5933

www.cowtownlivestock.com

SALES SCHEDULE 2016

JANUARY

Jan 5th Regular Sale
Jan 12th Regular Sale
Jan 19th Regular Sale
Jan 26th Regular Sale

FEBRUARY

Feb 2nd Regular Sale
Feb 9th Regular Sale with Off-Truck
Feeders
Feb 16th Regular Sale
Feb 18th Feeder Presort
Feb 23rd Regular Sale with Off-Truck
Feeders

MARCH

Mar 1st Regular Sale
Mar 8th Regular Sale with Off-Truck
Feeders
Mar 15th Regular Sale
Mar 17th Feeder Presort
Mar 22nd Regular Sale with Off-Truck
Feeders
Mar 23rd Herter Simmental Bull Sale
Mar 25th "Top Cut" Angus Bull Sale
(Craig Angus, Colin Forbes,
Bear Creek Angus, Hawkeye
Ranching)
Mar 29th Regular Sale
Mar 31st Sheidaghan Anghus Bull Sale

APRIL

April 5th Regular Sale with Off-Truck Feeder
April 12th Regular Sale
April 14th Feeder Presort
April 15th "Your Choice" Black Angus Bull
Sale (South Shadow Angus &
Paints)
April 19th Regular Sale
April 26th Regular Sale with Cow/Calf Pairs

MAY

May 3rd Regular Sale
May 10th Regular Sale with Cow/Calf Pairs
May 17th Regular Sale
May 24th Regular Sale with Cow/Calf Pairs
May 31st Regular Sale

JUNE

June 7th Regular Sale
June 7th Turn'em out Bull Sale (Tom
Flannigan & Saskalta Farms)
June 14th Regular Sale
June 14th 4H Steer sale
June 21st Regular Sale
June 28th Regular Sale

FEEDER FINANCE PROGRAM AVAILABLE CONTACTS:

Tyler Cronkhite, manager 662-2648 or 661-8786 (cell)

Jim Wilson, auctioneer 558-4410

Brent Weiss, auctioneer 558-4401

Gordie Cameron, auctioneer/fieldman 622-2234 or 741-7077 (cell)

Rocky Houff, fieldman 403-527-0352 or 403-548-9829 (cell)

Darvin Mason, fieldman 662-3497 or 662-8218 (cell)



PRESORT SALES on
LIVE FEED
Go to our website
and click on Live Feed



SAMTIA ANGUS

Taber, AB

Lot

28	SAMTIA CASTAWAY 8C LLG 8C 1868234 Weight WDA	Jan 8/15	S: SALEM 2A D: SAMTIA BARDELLA 17A Buyer: Price:
29	SAMTIA CASANOVA 16C LLG 16C 1868243 Weight WDA	Jan 12/15	S: SAMTIA ANARCHY 12A D: CUDLOBE ENCHANTRESS 8W Buyer: Price:
30	SAMTIA CATAPULT 18C LLG 18C 1868242 Weight WDA	Jan 14/15	S: SAMTIA ANARCHY 12A D: SAMTIA BLACKBIRD 8Y Buyer: Price:
31	SAMTIA COMMANDO 19C LLG 19C 1868232 Weight WDA	Jan 15/15	S: SALEM 2A D: SAMTIA PRIMROSE 29A Buyer: Price:
32	SAMTIA CALCUTTA 12C LLG 12C 1864433 Weight WDA	Jan 16/15	S: BJ'S ANVIL 308 D: SAMTIA PRIMROSE 2Y Buyer: Price:
33	SAMTIA CRACKERJACK 29C LLG 29C 1868239 Weight WDA	Jan 23/15	S: SAMTIA ANARCHY 12A D: EBON HILL BARDELLA 266'05 Buyer: Price:
34	SAMTIA CURTAIN CALL 33C LLG 33C 1868237 Weight WDA	Jan 27/15	S: SAMTIA ANARCHY 12A D: SAMTIA VANILLA ICE 4W Buyer: Price:
35	SAMTIA CHECKMATE 35C LLG 35C 1864437 Weight WDA	Jan 29/15	S: BJ'S ANVIL 308 D: SAMTIA PRIMROSE 12U Buyer: Price:
36	SAMTIA COPY CAT 38C SS 38C 1864424 Weight WDA	Feb 3/15	S: BJ'S ANVIL 308 D: SAMTIA GEMINI BLACK IDA 24Z Buyer: Price:
37	SAMTIA CODE BREAKER 41C SS 41C 1839517 Weight WDA	Feb 10/15	S: SAMTIA BLACK JACK 8Z D: FLEMING 104 ERICA-BARBARA Buyer: Price:

SA

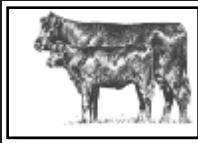

Samtia Angus

Samtia Castaway 8 C



January 8, 2015 Reg. #1868234
 BW 80 BW +2.7 WW +52 YW +85 MILK +19 TM +45
 Sire: Salem 2A
 Grand Sire: KLM Everclear 17W
 Dam: Samtia Bardella 17A
 Grand Dam: Ebon Hill Bardella 266*05

Recommended for use on heifers of any size: This is a heifer bull that is loaded with style, conformation, length of body, quiet disposition and performance. We purchased his sire as a young calf with the hopes that he would make a great bull to use for breeding our heifers...we were not disappointed. His mother was shown successfully by our daughter and we cannot say enough about the Bardella line of females in our herd. If you are looking for a calving ease bull with performance...you can stop looking...as this is your guy!

January 16, 2015 Reg. # 1864433
 BW 87 BW +2.6 WW +44 YW +82 MILK +26 TM +48
 Sire: BJ's Anvil 308
 Grand Sire: Southland Thriller 83X
 Dam: Samtia Primrose 2Y
 Grand Dam: Samtia Primrose 10W

Recommended for cows: This bull is out of a sire that goes back to Southland Thriller who was shown very successfully across Canada and the U.S. BJ's Anvil was the high angus seller at the very sale 2 years ago. Samtia Calcutta 12C has tons of length and style. The dam of this bull calf is the same dam which raised our senior herd sire Samtia Anarchy 12A who is undoubtedly the best bull that we have ever raised to date. Samtia Primrose 2Y had a very successful show career winning numerous shows including the Taber and District 4H Supreme female as well as the Supreme female at Swift Current Frontier days. If you are looking for a new herd sire this guy deserves your attention.

Samtia Calcutta 12C

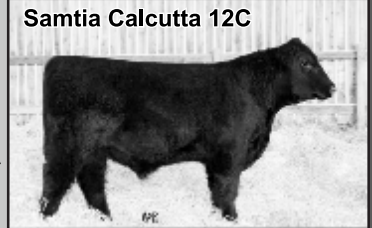

Samtia Catapult 18C

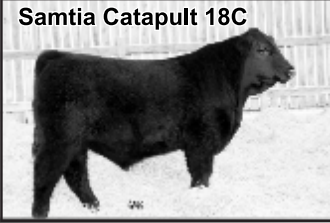

January 14, 2015 Reg. # 1868242
 BW 87 BW +2.9WW +49 YW +90MILK + 21 TM +46
 Sire: Samtia Anarchy 12A
 Grand Sire: Samtia Copyright 17X
 Dam: Samtia Blackbird 8Y
 Grand Dam: DBRL 03M Blackbird 19U

Recommended for cows: This is a bull that is out of our new herd sire Samtia Anarchy 12A which we are extremely proud of raising. Samtia Casanova 18C is a power bull and is chalked full of performance. He has great conformation and thick bones which is important in a power bull. The grand dam of this bull was our pick out of a dispersal a few years back and she has become a very important cornerstone in our cattle herd. If you are looking for a bull that will add pounds to your steers and femininity to your replacement heifers than this is the guy that will do both.

February 10, 2015 Reg. # 1839517
 BW 80 BW +0.4 WW +40 YW +72 MILK +21 TM +41
 Sire: Samtia Black Jack 8Z
 Grand Sire: Harb Pendleton 765 J H
 Dam: Fleming 104 Erica-Barbara
 Grand Dam: Fleming 426 Essence of Hero

Recommended for heifers of any size: This is the ultimate in a heifer bull with length of body, depth, solid disposition and extremely fancy. The pedigree on this bull includes Harb Pendleton which was known for both his calving ease and his performance. The dam of this bull was purchased from Fleming Stock Farms at the Taber Chinook sale a few years back and has been a solid performer each and every year with every calf being a bull and every calf making the bull show pen. If you are looking for performance along with ease of calving he is the bull! This bull may be the fanciest bull we have in the entire show pen!

Samtia Code Breaker 41 C



Other bulls selling at the Medicine Hat Bull Sale:

Samtia Casanova 16C: DOB January 12, 2015 BW 78 BW +1.3 WW +58 YW +97 MILK +16 TM +46
Samtia Commando 19C: DOB January 15, 2015 BW 77 BW +1.5 WW +53 YW +83 MILK +20 TM +47
Samtia Crackerjack 29C: DOB January 23, 2015 BW 88 BW +4.4 WW +51 YW +87 MILK +18 TM +44
Samtia Curtain Call 33C: DOB January 27, 2015 BW 90 BW +3.9 WW +46 YW +85 MILK +21 TM +44
Samtia Checkmate 35C: DOB January 29, 2015 BW 92 BW +3.9 WW +36 YW +67 MILK +19 TM +37
Samtia Copy Cat 38C: DOB February 3, 2015 BW 85 BW +3.6 WW +43 YW +75 MILK +22 TM +44

All bulls will be semen tested, guaranteed and fed responsibly

Join us anytime to look at the cattle on offer.

We would like to thank all past bidders and buyers!!



*LEE and Layne Gleim
& Family*

Box 4467 Taber, AB T1G 2C8
 Phone: Home 403-223-8442
 Layne's Cell 403-795-0004
 E-Mail: layneg@cciwireless.ca
 www.samtiaangus.com

SHORTGRASS CATTLE COMPANY

Cereal, AB

Lot 38	DYNAMITE MR. BANG ON 29B DYNO 29B Weight	1807685 WDA	Apr 6/14 SC -	S: STRYKER FIRST 214W D: STRYKER BLACKCAP 298W Buyer: Price:
39	SHORTGRASS MR. BAD BOY 43B DYNO 43B Weight	1858205 WDA	Apr 23/14 SC -	S: TALL TREE TTA BANDO 38Z D: MISS DESERTLAND SANDRA 034X Buyer: Price:
40	SHORTGRASS MR. BOOMERANG 61B DYNO 61B Weight	1858206 WDA	Apr 25/14 SC-	S: TALL TREE TTA BANDO 38Z D: MISS DESERTLAND SOPHIE Buyer: Price:
41	SHORTGRASS MR. BARB WIRE 19B DYNO 19B Weight	1858208 WDA	May 4/14 SC -	S: TALL TREE TTA BANDO 38Z D: HI DIAMOND GEORGINA 1906S Buyer: Price:
42	SHORTGRASS BATTLE CRUSHER 96B DYNO 96B Weight	1858209 WDA	May 11/14 SC-	S: TALL TREE TTA BANDO 38Z D: DYNO FARM GIRL 69X Buyer: Price:
43	SHORTGRASS MR. BARN BURNER 6B DYNO 6B Weight	1858211 WDA	May 28/14 SC -	S: TALL TREE TTA BANDO 38Z D: DYNAMITE MISS JIPSEY EARL 60Z Buyer: Price:

ANGUS SHOW RESULTS:

Grand Champion

2007	Pahl Livestock
2008	Pahl Livestock
2009	Reid Angus
2010	BJ Cattle Co.
2011	Fleming Stock Farms
2012	BJ Cattle Co.
2013	Dynomite Angus
2014	BJ Cattle Co.
2015	Watson Cattle Co.

Reserve Grand Champion

Reid Angus
Pahl Livestock
Nyle & Clint Stromsmoe
Stromsmoe Herefords
Hawkeye Ranching
K Lazy T Angus
Reid Angus
Watson Cattle Co.
BJ Cattle Co.

ANGUS SALE RESULTS:

Sale Average

Bulls Sold

2002	\$ 3,860.00	24	
2003	\$ 4,388.89	36	
2004	\$ 3,135.48	31	
2005	\$ 3,715.00	28	
2006	\$ 4,523.44	32	
2007	\$ 4,298.24	33	
2008	\$ 3,457.92	24	
2009	\$ 3,138.89	27	
2010	\$ 2,857.69	26	
2011	\$ 4,334.78	23	See Page 34
2012	\$ 4,551.61	31	for Hereford
2013	\$ 4,483.75	40	Show Results
2014	\$ 4,686.96	46	and
2015	\$ 7,224.36	39	Sale Average



Breeding Moderate Framed Cattle That Are Easy Keeping In Hard Grass Country And Good Producing Females With Great Udders.

Sire: TALL TREE TTA BANDO 38Z



Shortgrass Mr. Boomerang 61B

Here is an eye catcher! This bull has lots of depth of body and spring of rib with a great coat of hair. He's a good footed bull with lots of bone. He is a very powerful bull and will get the job done. His dam has a great profile with a moderate frame and super nice udder. He will do a great job on your cows. The sire has done a great job for us at Shortgrass Cattle Company.

EPD's: Birth Wt. (EPD +3.1, ACC 28), Weaning Weight (EPD +27, ACC 16), Yearling Weight (EPD+52, ACC 14), Milk (EPD +12, ACC 6), Total Maternal (EPD +26), Calving Ease (EPD +0.0, ACC 14), Mat. Calving Ease (EPD +2.0, ACC 5)

Shortgrass Battle Crusher 96B

Here is a bull that will put some power and punch into your calves. This bull has lots of hair and extra length of body with thickness. He has a real sharp profile. The dam has lots of milk and a great udder. Come take a look at him!

EPD's: Birth Wt. (EPD +2.1, ACC 31), Weaning Weight (EPD +43, ACC 19), Yearling Weight (EPD+74, ACC 16), Milk (EPD +22, ACC 7), Total Maternal (EPD +44), Calving Ease (EPD +5.0, ACC 16), Mat. Calving Ease (EPD +5.0, ACC 5)

Shortgrass Mr. Barn Burner 6B

Here is a two year old bull to cover your heifers. He has a smooth shoulder with extra length of body. He's a good traveler with a solid foot and will be able to cover the pastures in this hard grass country. His dam is small framed with a great udder. Only 75lb. birth weight.

EPD'S: Birth Wt. (EPD +2.2, ACC 31), Weaning Weight (EPD +21, ACC 19), Yearling Weight (EPD+42, ACC 16), Milk (EPD +20, ACC 8), Total Maternal (EPD +31), Calving Ease (EPD +7.0, ACC 17), Mat. Calving Ease (EPD +6.0, ACC 5)

Shortgrass Mr. Bad Boy 43B

Here is a bull that travels well and has a real solid foot. He's got a smooth shoulder with lots of length of body and has a sharp profile. His dam is a good producing cow with a great udder.

EPD'S: Birth Wt. (EPD +1.7, ACC 29), Weaning Weight (EPD +39, ACC 17), Yearling Weight (EPD+65, ACC 14), Milk (EPD +21, ACC 7), Total Maternal (EPD +41), Calving Ease (EPD +5.0, ACC 15), Mat. Calving Ease (EPD +6.0, ACC 5)

Dynomite Mr. Bang On 29B

This bull is the product of a real nice cow that was purchased in the Stryker Dispersal Sale. A bull that travels good and has a solid foot. He's got good length of body and lots of bone with thickness.

EPD'S: Birth Wt. (EPD +3.1, ACC P+), Weaning Weight (EPD +39, ACC P+), Yearling Weight (EPD+76, ACC P+), Milk (EPD +19, ACC P), Total Maternal (EPD +36), Calving Ease (EPD +3.0, ACC 19). Mat. Calving Ease (EPD +9.0, ACC 8)

Shortgrass Mr. Barb Wire 19B

The dam of this bull was a real good producer and was a bigger solid cow. This bull has depth of rib and length of body. His half-brother last year sold to Drowning Ford Grazing. Good temperament.

EPD'S: Birth Wt. (EPD +1.8, ACC 31), Weaning Weight (EPD +40, ACC 20), Yearling Weight (EPD+72, ACC 17), Milk (EPD +17, ACC 8), Total Maternal (EPD +37), Calving Ease (EPD +4.0, ACC 16), Mat. Calving Ease (EPD +2.0, ACC 5)

**Aaron Fletcher and Krista Sinclair
Cereal, AB 403-664-0083**

K LAZY T ANGUS

Seven Persons, AB

Lot

44	K LAZY T RUSH LAKE 57'15 KAT 57C 1879454 Weight WDA	Jan 3/15 SC -	S: WIWA CREEK RUSH LAKE 71'12 D: HF STAR 57Y Buyer: Price:
45	K LAZY T FINAL ANSWER 179'15 KAT 179C 1875824 Weight WDA	Jan 5/15 SC -	S: S A V FINAL ANSWER 0035 D: MERIT LADY ANN 179X Buyer: Price:
46	K LAZY T RUSH LAKE 40'15 KAT 40C 1879455 Weight WDA	Jan 7/15 SC -	S: WIWA CREEK RUSH LAKE 71'12 D: K LAZY T PRIMROSE 340'09 Buyer: Price:
47	K LAZY T RUSH LAKE 290'15 KAT 290C 1879453 Weight WDA	Jan 10/15 SC -	S: WIWA CREEK RUSH LAKE 71'12 D: EBON HILL BLACKCAP 290'07 Buyer: Price:
48	K LAZY T REBEL 243'15 KAT 243C 1879458 Weight WDA	Jan 25/15 SC -	S: K LAZY T REBEL 29'13 D: EM KEEPSAKE 10W Buyer: Price:
49	K LAZY T REBEL 81'15 KAT 81C 1882537 Weight WDA	Feb 5/15 SC -	S: K LAZY T REBEL 29'13 D: K LAZY T ENCHANTRESS 1'08 Buyer: Price:
50	K LAZY T REBEL 137'15 KAT 137C 1882539 Weight WDA	Feb 10/15 SC -	S: K LAZY T REBEL 29'13 D: BJ'S 2001M ROSEBUD 137 Buyer: Price:

Shane Pender

Territory Manager

Phone: 403-527-5600

Cell: 403-502-2621

Fax: 403-526-2393

Toll Free: 800-563-4884

E-mail: shane.pender@nutreco.ca

1950 Brier Park Road N.W.

Medicine Hat, AB T1C 1V3



Landmark Feeds

nutreco
Nutreco Canada Inc.

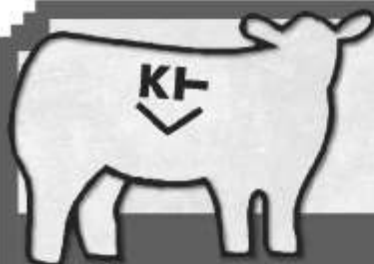

KLAZY T

KODY TRAXEL 403.502.1915



Sired by K Lazy T Rebel 29'13

KAT 243c

BW 84 LBS

ADJ WW 751 LBS

KAT 81c

BW 96 LBS

ADJ WW 761 LBS

KAT 137c

BW 96 LBS

ADJ WW 770 LBS

The 2013 MH Pen Show Gentlemen's Choice winner, and high seller in the 2014 Medicine Hat Bull Sale to Dustin Kreiser, 'Rebel' captured a ton of attention in his short show time! We couldn't be happier to own a part interest in 'Rebel', as he has added frame and performance to our bull pen, and a stylish attraction in the heifer pen! As you will see in his three calves on offer, you can't go wrong with these superior genetics!



Sired by Wiwa Creek Rush Lake 71'12

KAT 37c

BW 84 LBS

ADJ WW 739 LBS

KAT 280c

BW 84 LBS

ADJ WW 670 LBS

KAT 40c

BW 96 LBS

ADJ WW 695 LBS

Rush Lake has added a new dimension of the Angus look in our herd! A high seller at Agribition for \$73,000, this bull is all you are looking for! The three Rush Lake calves we have on offer carry great length of body, tons of hair, and proper structure qualities!



Sired by S A V Final Answer 0035

KAT 179c

BW 84 LBS

ADJ WW 749 LBS

Easy calving, growth sire! Our Final Answer bull on offer is the hardest topped, longest spined, and deepest bull in our pen this year! Like his high selling brother last year, this bull is all that! The Merrit Lady Ann is a very easy doing female that puts her all into her calf each year. Her first calf KAT 179Z was a walking sire at our place, and then at the ZN Ranch, adding weight and style with every calf! KAT 179Z was also the sire to our high selling bull last year to Spring Coulee Cattle Co.



BALOG AUCTION SERVICES INC.
LETHBRIDGE, AB

"WORKING FOR YOU - WORKING WITH YOU"
THE CORNERSTONE OF OUR BUSINESS IS
CUSTOMER SATISFACTION

WE GO OUT OF OUR WAY TO ENSURE THAT YOUR
EXPECTATIONS ARE SURPASSED!!

CATTLE AUCTIONS - (WEEKLY INTERNET & LIVE)
- FARM & MACHINERY AUCTIONS

REAL ESTATE - DIRECT MOVEMENT
- FARM & RANCH MANAGEMENT

*OFFERING EVERY OPTION AND SERVICE RELATED TO
LIVESTOCK, LAND AND MACHINERY MARKETING.
EXPERIENCE- ENTHUSIASM- INTEGRITY- ABILITY*

CALL US AT (403) 320-1980 OR TOLL FREE 877-320-1988
FOR ALL UPCOMING SALES & EVENTS CHECK OUR WEBSITE
www.balogauction.com OR EMAIL US AT sold@balogauction.com

*CONTACT ANY MEMBER
OF THE BALOG TEAM*

LOUIS BALOG 403-331-0611

BRAD BALOG 403-642-7444

BOB BALOG 403-382-5727

DARWIN BALOG 403-647-2212

GRAND CHAMPION HEREFORD BULL



2015 Grand Champion Hereford Bull -

MW ARROWWOOD 35A

Consigned by Merle Wyatt

Sold To Rocking G Land And Cattle Co for \$35000.00

RESERVE CHAMPION HEREFORD BULL



2015 Reserve Champion Hereford Bull -

LPG GENERAL 48U LAD 11A

Consigned by Little Poplar Grove

Sold To Ovalyn Ranches for \$10750.00

WYATT FARMS

Arrowwood, AB

Lot

51	MW MISTER RIB 20B M 20B C03002502 Weight WDA	Feb 8/14 SC -	S: LBH 102T SUPER RIB 335X D: MW PIONEER LASS 70P Buyer: Price:
52	MW MISTER RIB 22B M 22B C03004269 Weight WDA	Feb 9/14 SC -	S: LBH 102T SUPER RIB 335X D: MW KRISPIE KELLOGG 78W Buyer: Price:
53	MW SIR RIBSTONE 30B M 30B C03002541 Weight WDA	Feb 12/14 SC -	S: UPS RIBSTONE 1711 D: MW MISS PRAIRIE POWER 79Y Buyer: Price:
54	MW ALBERTA LAD 53B M 53B C03002504 Weight WDA	Feb 20/14 SC -	S: PW DAKOTA LAD 43Y D: MW MAJORETTE 25R Buyer: Price:
55	MW MISTER RIB 61B M 61B C03002507 Weight WDA	Feb 27/14 SC -	S: LBH 102T SUPER RIB 335X D: AMARADA ROBIN LASS 8T Buyer: Price:
56	MW SIR RIBSTONE 66B M 66B C03002521 Weight WDA	Mar 8/14 SC -	S: UPS RIBSTONE 1711 D: MW DAKOTA LADY 9W Buyer: Price:
57	MW STANMORE 83B M 83B C03002548 Weight WDA	Mar 9/14 SC -	S: TRIPLE-A 47R STAN 8Z D: PW DAKOTA LADY 24Z Buyer: Price:
58	MW SIR RIBSTONE 90B M 90B C03002546 Weight WDA	Mar 22/14 SC -	S: UPS RIBSTONE 1711 D: MW MISS PRAIRIE POWER 108Y Buyer: Price:
59	MW SIR RIBSTONE 94B M 94B C03002540 Weight WDA	Mar 27/14 SC -	S: UPS RIBSTONE 1711 D: MW MISS KRUNCHY 34Y Buyer: Price:
60	MW SIR RIBSTONE 96B M 96B C03002523 Weight WDA	Mar 29/14 SC -	S: UPS RIBSTONE 1711 D: MW DAKOTA LADY 24W Buyer: Price:

WYATT FARMS

*Are consigning 10 rugged ranch-raised range bulls to the Medicine Hat Spring Bull Sale.
These Bulls are fully guaranteed and semen tested.*

- 20B Lots of volume and mass.
- 22B Goggle eyed son of 335X.
- 30B Low birth weight 86lbs. Sired by UPS Ribstone 1711.
- 53B A thick son of Dakota 43Y with lots of hair.
- 61B A massive 335X sn with lots of pigmentation.
- 66B A UPS Ribstone 1711 son with lots of performance.
- 83B A heifer's first calf with a birth weight of 83bs., a bull with lots of volume mother is a great Dakota daughter.
- 90B 74lb Birth Weight and calving ease of 2.9 very smooth bull sired by UPS Ribstone 1711.
- 94B A son of UPS Ribstone 1711 with lots of muscle and pigmentation Birth Weight 65lbs calving ease of 4.6.
- 96B A son of UPS Ribstone 1711 and maternal brother to last year's champion extra muscle, great hair and great EPDs.

*Thanks to all our past & future supporters!
For more information
please visit our stalls or home.*

MERLE & NEELTJE WYATT & FAMILY

Box 30, Arrowwood, AB TOL OBO

Phone: 403-534-2277

Cell: 403-485-8289

MN HEREFORDS

Airdrie, AB

Lot

- | | | | |
|----|----------------------------------|-----------|--------------------------------|
| 61 | MN 343X STANDARD LAD 217B | Apr 2/14 | S: MN 24R BIG JOHN 343X |
| | MN 217B | C03000443 | D: MVF 450U STANDARD LASS 217Y |
| | Weight | WDA | SC - |
| | | | Buyer: Price: |
| 62 | MN 343X STND SILVER 973B | Apr 7/14 | S: MN 24R BIG JOHN 343X |
| | MN 973B | C03000431 | D: MN 715W SILVERET STND 73Y |
| | Weight | WDA | SC - |
| | | | Buyer: Price: |
| 63 | MN 11W ASTER DOMINO 931B | Apr 10/14 | S: EHF 6S BRITISHER LAD 11W |
| | MN 931B | C03000422 | D: MN 24R ASTER LADY 931X |
| | Weight | WDA | SC - |
| | | | Buyer: Price: |
| 64 | MN 128Z TAREY BRIT 4160B | Apr 18/14 | S: MN 6S DOMINO LAD 128Z |
| | MN 4160B | C03000438 | D: MN 118W TAREY BRIT LE 160Y |
| | Weight | WDA | SC - |
| | | | Buyer: Price: |
| 65 | MN 343X STAN MO LE 126B | Apr 21/14 | S: MN 24R BIG JOHN 343X |
| | MN 126B | C03000434 | D: MN 6S STANWAY HELMA 126Y |
| | Weight | WDA | SC- |
| | | | Buyer: Price: |

ART'S EXCAVATING

**Excavating of all types for
Residential, Commercial,
Industrial and Agricultural**

***Including Cistern, Septic field and tank installs
(Private Sewage Certified Installer on Staff)
Trucking of sand and gravel and demolition of buildings***

**Telephone: 403-526-5269 ~ Fax: 403-527-5833
artsexcavating.com**

3278 17 Ave. SW Medicine Hat, AB. T1B 4B2

MN HEREFORDS

CANADIAN GENETICS FOR TODAY'S CATTLEMEN

5 Bulls on Offer From These Sires

EHF 65 Brighter Lad 11W



Purchased at the 2012 Calgary
Bull Sale from Eureka Hereford Farms
SEMEN AVAILABLE -
CAN. & US QUALIFIED

MN 24R BIG JOHN 343X



We have from our own program
for his maternal strengths and
easy - fleshing type, son from our
FULTON HEREFORDS HERDSIRE

I) MN 11W ASTER DOMINO 931B

BW 103, 10 APR 2014 WW 791 INDEX 118 WPDA 4.02

II) MN 343X STANDARD LAD 217B

BW 98, 4 APR 2014 WW 691 INDEX 104 WPDA 3.40

III) MN 343X STAN MOLE 126B

BW 89, 21 APR 2014 WW 754 INDEX 107 WPDA 3.85

IV) MN 343X STND SILVER 973B

BW 96, 7 APR 2014 WW 642 INDEX 101 WPDA 3.39

V) MN 128Z TAREY BRIT 4160B

BW 92, 18 APR 2014 WW 653 INDEX 102 WPDA 3.38

Quality Cattle for Sale by Private Treaty

Visitors Always Welcome

MN Herefords

RR 2, Airdrie, AB

Austin & Meg

403-200-4781

aknixdorff@hotmail.com

Clark & Cindy Nixdorff

Chalsie, Marvin & Kiersty

Ph 403-948-7559 ~ Cell 403-803-1584

Fax 403-948-7486

Email: mnhereford@platinum.ca

XTC RANCHES

Eastend, SK

Lot

66	XTC 54Z BROCK 13B	Mar 25/14	S: NJW 100W FOUNDATION 54ZET D: MCCOY 10R MERISSA 153W
	XTC 13B C03001413		
	Weight WDA	SC -	Buyer: Price:
67	XTC 79Y POWERHOUSE 131B	Apr 17/14	S: SNS 5S STANMORE 79Y D: XTC 87M KING'S CARLA 113R
	XTC 131B C03003265		
	Weight WDA	SC -	Buyer: Price:
68	XTC 56Y REDCLIFF LAD 150B	Apr 22/14	S: PAHL 207T YUCCATAN 56Y D: XTC 45P MARG 113U
	XTC 150B C03003269		
	Weight WDA	SC -	Buyer: Price:
69	XTC 56Y REDCLIFF LAD 154B	Apr 24/14	S: PAHL 207T YUCCATAN 56Y D: XTC WILDCAT CARLA 47Y
	XTC 154B C03003270		
	Weight WDA	SC -	Buyer: Price:
70	XTC STOUT 161B	Apr 28/14	S: XTC GUINNESS ET 38Z D: LBH 52N MISS SILVER PRIDE 375U
	XTC 161B C03003271		
	Weight WDA	SC -	Buyer: Price:
71	XTC 79Y ROOSEVELT 258B	Sept 16/14	S: SNS 5S STANMORE 79Y D: BBSF 6P PRESIDENTS LASS 283U
	XTC 258B C03015925		
	Weight WDA	SC-	Buyer: Price:



Maple Creek

Veterinary Services

Phone: 306-662-2724
Visit us on Facebook!

Dr. Klea- Ann Wasilow
Dr. Randy Hlady
Dr. Luke Runnion
Dr. Taija Watson
Dr. Kathryn Bohnet

*For all you veterinary needs
with a wide variety of tack!*

XTC RANCHES



XTC Ranches

Email Byron bltherf@gmail.com

Email Travis travis.wasko@live.ca



XTC 54Z BROCK 13B {DLF IEF HYF}

Brock 13B has been a standout bull all the way along. Top individual performance at weaning and yearling, and a Ribeye EPD that puts him in the top 10% of the breed. This bull is thick, deep and well muscled. A great balanced prospect that combines performance, maternal, and carcass quality. Have a good look at this one!

XTC 797Y POWERHOUSE {DLF IEF HYF}

131B is a well marked, standout son of our 79Y Nixdorff herd sire. 113R is a foundation cow here with multiple top daughters in the herd. Powerhouse 131B is extremely stylish and you will admire his thickness, depth and great structure. He brings a moderate birth weight along with strong performance into a deep and easy doing package.

XTC 56Y REDCLIFF LAD 150B {DLF IEF HYF}

Here is an April 22 born bull that we cannot say enough good things about. He is long and smooth with a tremendous yellow hair coat on him. This is a good footed bull and really gets out and moves well. He has great individual performance and a pedigree full of useful Canadian sires. The 56Y's were a standout sire group, and extremely popular with the cowboys this fall.



XTC 56Y REDCLIFF LAD 154B {DLF IEF HYF}

154B is an extremely long bodied bull. He has curly yellow hair and has lineage of great cows in his pedigree. His grand dam 113R is the mother of our 131 bull. She produces every year.

XTC STOUT 161B {DLF IEF HYF}

Stout 161B is our first son to sell out of our Guinness bull owned with Lilybrook Herefords. Just an April 28th born calf, he is growthy and will be sure to add pounds to whatever type of cows you throw him on. Dark cherry red in colour this guy has a lot of style.

XTC 79Y ROSEVELT 258B

258B has an abundance of depth and power. Roosevelt is a fall born calf that has been all bull from the get go. He is short marked, thick and very good haired. 283U is a top cow here at XTC Ranches. She has produced the top of the pack every year. Bulls have sold to Corbett Faulkner, Danny Dubeau and Bill Strand. Don't pass over this real good young bull.

13B BW95 ADJ WW 691 YW 1138 Milk 23.5
131B BW 87 ADJ WW 622 YW 954 Milk 17.6
150B BW 89 ADJ WW 687 YW 1095 Milk 12.9
154B BW 106 ADJ WW 612 YW 982 Milk 11.7
161B BW 96 ADJ WW 624 YW 977 Milk 12.1
258B BW 87 ACTUAL WW 695 YW 1025 Milk 21.9

Byron and Carolyn Templeton 403-308-9971
Travis and Jocelyn Wasko 306-295-7246
9 km north of Eastend SK. on the 614

LITTLE POPLAR GROVE HEREFORDS

Forestburg, AB

Lot

- | | | | | |
|----|---|------------------|-------------------|--|
| 72 | LPG SENSATION PIERAN LAD 19B
AHXX 19B
Weight | C03002234
WDA | Mar 2/14
SC - | S: CHURCHILL SENSATION 028X
D: LPG PIERAN 4R LASS 16Z
Buyer: Price: |
| 73 | LPG DON HERMAN LAD 9B
AHXX 9B
Weight | C03001887
WDA | Mar 6/14
SC - | S: DONORAH 9N DANDY LAD 50W
D: LPG HERMAN 38R LASS 48W
Buyer: Price: |
| 74 | LPG G19Z RED LAD 35B
AHXX 35B
Weight | C03006513
WDA | Mar 8/14
SC - | S: LPG DON 59K LAD 19Z
D: LPG RED STANDARD LASS 61R
Buyer: Price: |
| 75 | LPG G19Z 48U LAD 21B
AHXX 21B
Weight | C03006512
WDA | Mar 19/14
SC - | S: LPG DON 59K LAD 19Z
D: LPG 48U RED LASS 57X
Buyer: Price: |
| 76 | LPG G19Z MARIO LAD 6B
LPHH 6B
Weight | C03006191
WDA | Mar 23/14
SC - | S: LPG DON 59K LAD 19Z
D: LPG MARIO RANCHER LASS 2W
Buyer: Price: |
| 77 | LPG GENERAL 4R LAD 16B
AHXX 16B
Weight | C03001885
WDA | Mar 31/14
SC - | S: AGA 114L GENERAL 66X
D: LPG 4R G59K LASS 45T
Buyer: Price: |



**Canadian Farm
Insurance Corp.**



Cell: 780-305-1146
Home: 780-785-3772
Head Office: 780-447-3276
After Hours Claims: 780-349-1072

JILL WILDMAN
Sales Representative

302, 13220 St. Albert Trail NW, Edmonton, AB T5K 4W1
jwildman@cdnfarmins.com www.cdnfarmins.com

Transit

Livestock Mortality

Equine

LITTLE POPLAR GROVE HEREFORDS



LPG G19Z 48U LAD 21B

Thank You To All Our
Buyers of 2015!



LPG G19Z MARIO LAD 6B



LPG GENERAL 4R LAD 16B



LPG DON HERMAN LAD 9B



LPG SENSATION
PIERAN LAD 19B



LPG G19Z RED LAD 35B

Allen & Lorraine
Henderson

Home: 780-582-2464

Cell: 780-878-4485

Visitors Always
Welcome

Travis Henderson

Cell: 780-385-1306

Box 482 Forestburg, AB T0B 1N0
5mi. West and 2mi. South of Forestburg or.
19mi. North of Halkirk on Hwy855

BROST LAND AND CATTLE CO.

Irvine, AB

Lot

- | | | | | |
|----|---|-----------|------|--|
| 78 | BBSF 39T BERKLEY 404B
GHMB 404B C02997704
Weight WDA | Feb 22/14 | SC - | S: CC 77J STERLING 39T
D: BR 9279 DOMINO 128Z
Buyer: Price: |
| 79 | BBSF 42Z BARTRAM 221B
GHMB 221B C02997685
Weight WDA | Mar 10/14 | SC - | S: DONORAH 20X DOMINO LAD 42Z
D: BBSF 46P PEONY 207X
Buyer: Price: |
| 80 | BBSF 42Z BROWSE 218B
GHMB 218B C02999248
Weight WDA | Mar 11/14 | SC - | S: DONORAH 20X DOMINO LAD 42Z
D: BBSF 104W YVONNE 314Y
Buyer: |
| 81 | BBSF 42Z BILLY 237B
GHMB 237B C02997688
Weight WDA | Mar 15/14 | SC- | S: DONORAH 20X DOMINO LAD 42Z
D: BBSF 46P ROBIN 405W
Buyer: Price: |
| 82 | BBSF 42Z BUSTER 252B
GHMB 252B C02996155
Weight WDA | Mar 27/14 | SC- | S: DONORAH 20X DOMINO LAD 42Z
D: BBSF 6P STEPHANIE 225Y
Buyer: Price: |



**BRONCS & HONKY TONKS
INDOOR PRO RODEO &
TRADESHOW**
April 8, 9 & 10

**WORLD PROFESSIONAL
CHUCKWAGON RACES**
June 16, 17, 18 & 19

NIGHT SHOWS
April Wine, Chilliwack & Harlequin -
July 27
John Michael Montgomery - July 28
Alabama - July 30

**129TH ANNUAL
EXHIBITION & STAMPEDE**
July 27-30, 2016

**BEEF PEN SHOW &
COWBOY CHRISTMAS
TRADESHOW**
December 16 & 17

FARMERS MARKET
Every Saturday-May 14 to
October 1 9am-1pm

Experience it
JULY 27-30, 2016





2 Brost Land & Cattle Co. Ltd. 2

2 2016 Medicine Hat Bull Sale Line Up: 2

Sired by:
DOMORAH 20X DOMINO LAD 42Z
CC 57J STERLING 39T

BW:
1020lbs
WW:
740 lbs
YW:
1185lbs



BW: 622 WW: 491 YW: 943 BF: 42.6 IMF: 4.2



BW: 622 WW: 491 YW: 943 BF: 42.6 IMF: 4.2

BW:
1020lbs
WW:
740lbs
YW:
1265lbs



BW: 622 WW: 491 YW: 943 BF: 42.6 IMF: 4.2

BW:
821bs
WW:
690lbs
YW:
1137lbs

BW:
1000lbs
WW:
625lbs
YW:
1011lbs



BW: 622 WW: 491 YW: 943 BF: 42.6 IMF: 4.2



BW: 622 WW: 491 YW: 943 BF: 42.6 IMF: 4.2

BW:
921bs
WW:
675lbs
YW:
1124lbs

A sincere **THANK YOU** to all our buyers and bidders in 2015!

Blaine
 405-834-2262
 Cell 403-502-9296

Box 96 Wine AB T0L 1V0
 Fax: (403) 834-2118
 Email: bbsales@gmail.com

Glenn
 403-834-2255
 Cell 403-500-9382

Website: www.brostcattle.com

CHURCH RANCH

Balzac, AB

Lot

83	NGC 54Z BENCHMARK 2B	Mar 3/14	S: NJW 100W FOUNDATION 54Z ET
	NGC 2B	C02998511	D: MCCOY 139S SUSIE 26W
	Weight	WDA	Buyer: Price:
84	CGC 142X SILVER PRIDE 30B	Mar 29/14	S: LBH 52N SILVER PRIDE 142X
	OVM 30B	C03000130	D: CGC 101N SILVERSMITH 31X
	Weight	WDA	Buyer: Price:
85	CGC 181X SILVER STANDARD 39B	Mar 31/14	S: BR 52U STANDARD 181X
	OVM 39B	C03000138	D: CGC 99R SILVER LASS 9Y
	Weight	WDA	Buyer: Price:
86	NGC 142X SILVER RIBSTONE 42B	Apr 1/14	S: LBH 52N SILVER PRIDE 142X
	NGC 42B	C03000140	D: NGC 39U FANCY RIBSTONE 28Y
	Weight	WDA	Buyer: Price:
87	NGC 70Y BANKER 58B	Apr 8/14	S: JDH 117R EQUITY 70Y ET
	NGC 58B	C03000620	D: MCCOY 139S DESIRE ET 98W
	Weight	WDA	Buyer: Price:
88	CGC 181X SILVER STANDARD 62B	Apr 10/14	S: BR 52U STANDARD 181X
	OVM 62B	C03000739	D: CGC 99R SILVER ROBIN 43U
	Weight	WDA	Buyer: Price:

media
LIVESTOCK+
partnerships beyond the farm gate

LIVESTOCK VIDEOING
LIVE AUCTION/ONLINE BROADCASTS
LIVE SHOW/EVENT BROADCASTS
CATALOGUE & GRAPHIC DESIGN
FARM & RANCH VIDEOS
AG INDUSTRY VIDEO PRODUCTIONS
ONLINE MARKETING PACKAGES

Proud to Broadcast the Medicine Hat Bull Sale!

Professional Services at a Competitive Price
Bridget Andrews at 306-631-9254
livestockplus@gmail.com
Moose Jaw, Saskatchewan

www.livestockplus.ca
innovative creative accountable grassroots

PRACTICAL PROFITABLE PROVEN



CGC 142X SILVER PRIDE 30B



NGC 54Z BENCHMARK 2B



CGC 181X SILVER STANDARD 39B



NGC 142X SILVER RIBSTONE 42B

For more information on all the bulls visit www.churchranch.ca

CHURCH RANCH

EST. 1900

Located 1 km west of Highway 2 at Balran

Neal & Joelle | T 403-567-0998 | F 403-618-8824 | E neal@churchranch.ca

Rob & Colleen | C 403-305-5220 | E rob@churchranch.ca / colleen@churchranch.ca

Gordon & Rosemary | T 403-226-0307 | F 403-852-9274 | E churchranch@aol.com

www.churchranch.ca

Find us on facebook "Church Ranch"

BAR PIPE HEREFORD RANCH

Okotoks, AB

Lot

- 89 **BP 38T STANDARD LAD 22B** Apr 5/14 S: STANDARD 68L DOM LAD 38T
 JBC 22B C02999990 D: BP 103T SILVER LADY 42X
 Weight WDA SC - Buyer: Price:

- 90 **BP 44U ANCHOR 26B** Apr 5/14 S: ANCHOR 44U
 JBC 26B C02999993 D: BP 144P STANDARD LADY 32Y
 Weight WDA SC - Buyer: Price:

- 91 **BP 44U ANCHOR 47B** April 8/14 S: ANCHOR 44U
 JBC 47B C03000011 D: BP 144P STANDARD LADY 91Y
 Weight WDA SC - Buyer: Price:

- 92 **BP 725Y CADET 65B** Apr 10/14 S: JB 354 ANCHOR CADET
 JBC 65B C03000024 D: BP 32U STANDARD LADY 143Y
 Weight WDA SC - Buyer: Price:

- 93 **BP 24Y RIBSTONE 67B** Apr 10/14 S: LBH 40W RIBSTONE 24Y
 JBC 67B C03000026 D: BP 38T STANDARD DOM LADY 73W
 Weight WDA SC - Buyer: Price:

- 94 **BP 44U ANCHOR 74B** Apr 10/14 S: ANCHOR 44U
 JBC 74B C03000030 D: BP 144P STANDARD LADY 38X
 Weight WDA SC- Buyer: Price:



Country Style Meat Shop

- AAA Meat Shop ● Custom Processing
- Retail and Wholesale ● Beef, Bison, Pork, Lamb, Deer
- Quarters and Sides ● Freezer Packs

403-527.2221

#1 Highway, 19 km East of Medicine Hat

www.deerviewmeats.com

BAR PIPE

Hereford Ranch

For photos, video
and complete
performance, RFI
and ultrasound
measurements on
our sale bulls visit :

www.barpipes.com



We look forward to
visiting with you at our
stall in Medicine Hat.

Visitors are always
welcome at the ranch.

Stop by if you would like
to see our cow herd,
herd sires or preview
the sale bulls.



Jay Cross 403-978-2767
jay@barpipe.com

Doug Finseth 403-852-3865
Manager
doug@barpipe.com

5 km West of Okotoks, AB



JBC 74B
Polled

BW 92 WW 692 Ind 109 YW 1052 Ind 101



JBC 22B
Dehorned

BW 100 WW 683 Ind 108 YW 1033 Ind 99



JBC 65B
Polled

BW 90 WW 742 Ind 117 YW 1239 Ind 119



LILYBROOK HEREFORDS INC.

Claresholm, AB

Lot

95	LBH 2042 SENSATION 28B	Feb 2/14	S: UU SENSATION 2042
	LBH 28B C02996577		D: LBH 107R MISS RIBSTONE 7U
	Weight WDA	SC -	Buyer: Price:
96	LBH 955W DOMINO 31B	Feb 2/14	S: CL 1 DOMINO 955W
	LBH 31B C02997524		D: LBH 20J MISS STANMORE 129S
	Weight WDA	SC -	Buyer: Price:
97	LBH 49S ABSOLUTE 44B	Feb 3/14	S: MCCOY 55M ABSOLUTE 49S
	LBH 44B C02996589		D: LBH 268P MISS STANDARD 215W
	Weight WDA	SC -	Buyer: Price:
98	LBH 028X SENSATION 36B	Feb 3/14	S: CHURCHILL SENSATION 028X
	LBH 36B C02996582		D: LBH 87M MISS DIAMOND LAD 21R
	Weight WDA	SC -	Buyer: Price:
99	LBH 40W RIBSTONE 58B	Feb 5/14	S: LBH 157K RIBSTONE 40W
	LBH 58B C02996599		D: LBH 268P MISS STANDARD 71W
	Weight WDA	SC -	Buyer: Price:
100	LBH 335X SUPER RIB 63B	Feb 5/14	S: LBH 102T SUPER RIB 335X
	LBHD 63B C02996603		D: LBH 39T MISS STERLING 234Y
	Weight WDA	SC -	Buyer: Price:
101	LBH 827 EXTRA GENETIC 209B	Feb 14/14	S: GENETIC 137Y LAD 0827
	LBH 209B C02997513		D: LBH 52N MISS SILVER PRIDE 132T
	Weight WDA	SC -	Buyer: Price:
102	LBH 105X JP GALAXY 315B	Feb 22/14	S: MCCOY 58G JACKPOT ET 105X
	LBH 315B C02997861		D: LBH 56M MISS STANMORE 106W
	Weight WDA	SC -	Buyer: Price:
103	LBH 66T RIBSTONE 366B	Mar 2/14	S: LBH 157K RIBSTONE 66T
	LBH 366B C02997891		D: LBH 75S MISS STD BRIT 296W
	Weight WDA	SC -	Buyer: Price:
104	LBH 47X SUPER RIB 405B	Mar 9/14	S: LBH 102T SUPER RIB 47X
	LBH 405B C02997916		D: LBH 40W MISS RIBSTONE 67Y
	Weight WDA	SC -	Buyer: Price:

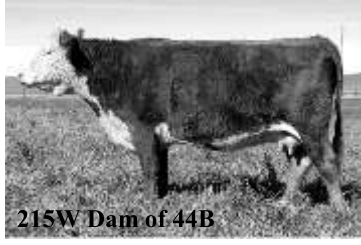
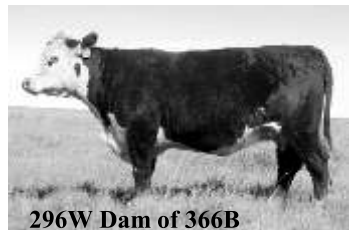
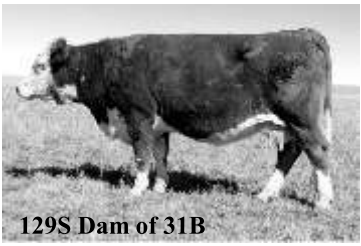

www.lilybrookherefords.com

PAHL LIVESTOCK

Medicine Hat, AB

Lot

105	PAHL 37W BAILIFF 28B	Mar 30/14	S: FE 1S ROYAL STANDARD 37W
	PPPH 28B C03003910		D: PAHL 5T SHANNA 63X
	Weight WDA	SC -	Buyer: Price:
106	PAHL 37W BATTLESHIP 33B	Mar 30/14	S: FE 1S ROYAL STANDARD 37W
	PPPH 33B C03003916		D: PAHL 145 TONI 56T
	Weight WDA	SC -	Buyer: Price:
107	PAHL 130Y BLUE PRINT 41B	Apr 2/14	S: FE 270U DANDY RED GEM 130Y
	PPPH 41B C03003921		D: DUNROBIN 82S RED LADY 53U
	Weight WDA	SC -	Buyer: Price:
108	PAHL 130Y BALLAST 44B	Apr 3/14	S: FE 270U DANDY RED GEM 130Y
	PPPH 44B C03003924		D: PAHL 207T SHANNON 92X
	Weight WDA	SC -	Buyer: Price:
109	PAHL 130Y BRIGADIER 71B	Apr 15/14	S: FE 270U DANDY RED GEM 130Y
	PPPH 71B C03004059		D: PAHL 207T TARA 27X
	Weight WDA	SC -	Buyer: Price:

HEREFORD SHOW RESULTS:**Grand Champion****Reserve Grand Champion**

2003	Ulrich Hereford Ranch	Linda Fowlie
2004	XTC Hereford Farms	Triple L Herefords
2005	Brost Land & Cattle Co.	Linda Fowlie
2006	Brost Land & Cattle Co.	XTC Hereford Farms
2007	Peggy Herman	Lehr Herefords
2008	Wyatt Farms	Little Poplar Grove
2009	Little Poplar Grove	Brost Land & Cattle Co.
2010	Brost Land & Cattle Co.	Conway Herefords
2011	Bar Pipe Farms	Lilybrook Herefords
2012	Brost Land & Cattle Co.	Jim Newton
2013	Jim Newton	Lilybrook Herefords
2014	Lilybrook Herefords	Wyatt Farms
2015	Wyatt Farms	Little Poplar Grove Herefords

Sale Average**# Bulls Sold**

2005	\$ 3,050.91	55	
2006	\$ 3,829.79	47	
2007	\$ 4,143.64	55	
2008	\$ 3,543.92	74	See Page 20
2009	\$ 3,604.03	62	for Angus
2010	\$ 3,279.84	62	Show Results
2011	\$ 4,342.97	64	and
2012	\$ 5,134.93	73	Angus Sale
2013	\$ 4,476.43	70	Average
2014	\$ 4,941.55	71	
2015	\$ 9,023.39	62	

PAHL

LIVESTOCK LTD.

HORNED HEREFORDS & BLACK ANGUS

Coming to town with 5 outstanding prospects

#	BW	WW	YW	BW	WW	YW	M
28B	102	635	1095	5.3	50.2	82.5	15.6
33B	102	640	1110	4.5	50.2	84.2	10.5
41B	96	705	1205	5.2	52.1	84.4	19.5
44B	96	605	1105	5.3	49.5	81.8	17.4
71B	100	675	1100	5.7	51.9	75	19.3

Semen tested and fully guaranteed

**Visit our website or
medicinehatbullsale.com
 for pictures**

**Thanks to all our bidder and buyers
 in 2015!**

www.pahl-livestock.com

SCOTT & GINA
 Ph: 403-548-2356
 Cell: 403-580-9908
pahl-livestock@xplornet.com

LERAY & JOANN
PHONE:403-548-6626
 Cell: 403-580-9906
Fax: 403-548-3976

DAN & SHAUNA
 Ph: 403-548-8112
 Cell: 403-548-1614
dan@pahl-livestock.com

J BAR B

Welcome you to MEDICINE HAT BullSale at JBARB we run about 300 cows half are PUREBRED. They are run along side the commercial cows. The bulls are pictured below they are out of good uddered good footed cows. There is something for everyone in these 5 bulls.



WBO 13C

94lbs Birth Weight

An action out of a 14N daughter the 14N cow was one of those once in a lifetime cows.



WBO 33C

92 lbs Birth Weight

Tested Homozygous Polled
An action calf out of a favorite cow. The action bull surpassed our expectation for breeding useful, well muscled, thick, gentle, eye appealing cattle.



WBO 37C

96 lbs Birth Weight

Tested Homozygous Polled
His mother was champion cow at farm fair in Edmonton an action calf ut of our best cow the 14N cow is Grandmother.

IF WE CAN BE OF HELP
Call Jaime at 1-403-360-2692
or John at 1-403-715-1347
The LUTZ Family
Box 338 Warner Alta T0K 2L0

J BAR B

Welcome you to MEDICINE HAT BullSale at JBARB we run about 300 cows half are PUREBRED. They are run along side the commercial cows. The bulls are pictured below they are out of good uddered good footed cows. There is something for everyone in these 5 bulls.



WBO 62C

92lbs Birth Weight

His sire is a home-raised RAMBO son out of the 14N cow.



WBO 85C

78 lbs Birth Weight

Should be great for heifers. Really good uddered first calf heifer.

IF WE CAN BE OF HELP
Call Jaime at 1-403-360-2692
or John at 1-403-715-1347
The LUTZ Family
Box 338 Warner Alta TOK 2L0

J BAR B

Warner, AB

Lot

110	J-BAR-B 106A CALVIN K ET 13C	Feb 3/15	S: MHPH 521X ACTION 106A D: J-BAR-B 52U MISS TIER 5 ET 12X
	WBO 13C C3015901		Buyer:Price:
	Weight WDA SC-		
111	J-BAR-B 106A CAPTIVATE 37C	Feb 12/15	S: MHPH 521X ACTION 106A D: J-BAR-B 31N MISS TIER 5 49S
	WBO 37C C03008650		Buyer:Price:
	Weight WDA SC-		
112	J-BAR-B 106A COLLISION 33C	Feb 12/15	S: MHPH 521X ACTION 106A D: J-BAR-B 31N MISS TRIBE 52S
	WBO 33C C03008651		Buyer:Price:
	Weight WDA SC -		
113	J-BAR-B 3X COLLABORATE 62C	Feb 23/15	S: J-BAR-B 279R X MAN ET 3X D: J-BAR-B 52U MISS STAR 29Y
	WBO 62C C03008676		Buyer:Price:
	Weight WDA SC -		
114	J-BAR-B 59A CHARGER 85C	Mar 14/15	S: J-BAR-B 47X ADDICTION 59A D: J-BAR-B ANCHOR BEAUTY 91A
	WBO 85C C03008700		Buyer:Price:
	Weight WDA SC -		

CW LIVESTOCK SUPPLY

Phone: 403.878.7003 Email: livestockcw@gmail.com

For all your LIVESTOCK SUPPLY NEEDS!

Your farm and ranch source for

- Rite-Lix Tubs
- CW Mineral
- Animal Health Supplies
- Livestock Equipment

Brian & Rosanne Palichuk
Box 194
Seven Persons, Alberta T0K 1Z0



3381 Gershaw Drive SW, Medicine Hat AB T1B 3N2
www.mhfc.ca

AUCTION MARKET

Phone: 403-526-3129

Toll Free: 1-800-452-3129

2016 Spring Sale Schedule

- **Regular Sales:** Every Wednesday at 9:30 am
Featuring pairs on April 27, May 4, May 11, May 18, & May 25

- **Presort Yearling Sales:** March 11, April 1 & April 15

- **Bull Sales:**
 - **Gelbvieh Stock Exchange** – March 8
 - **Highline Angus (Red Angus)** – March 15
 - **Allencroft/Border Butte (Black Angus)** – March 17
 - **Eldorado Red/Black Angus** – April 8
 - **Rancher's Choice (Black Angus)** – April 18

Check our website www.mhfc.ca for updated sales and consignors lists

LIVESTOCK SUPPLY STORE Phone: 403-526-2707

The store features a complete line of: animal feeds & supplements, livestock equipment, animal health products, dog & cat food, tack, ropes, western jewellery and décor items.

We are dealers for:



Store Hours: Open Monday through Friday from 8:30 am to 5:00 pm

MCKENZIE HEREFORD FARMS

Warner, AB

Lot

115	WB KAMBEAR ET 102B WLD 102B C03015692 Weight WDA	Mar 29/14 SC -	S: LFH STANMORE 29W 7Y D: WB BEAR DONNA 34W Buyer:	Price:
116	WB KYMBEAR ET 103B WLD 103B C03015693 Weight WDA	Mar 31/14 SC -	S: LFH STANMORE 29W 7Y D:WB BEAR DONNA 34W Buyer:	Price:
117	ILK BIRDMAN ET 105B ILK 105B C03015555 Weight WDA	Apr 2/14 SC-	S: PDHR 20J STANMORE 47R D: WB MARK LASS ET 40P Buyer:	Price:
118	WB KEEBEAR ET 108B WLD 108B C03015694 Weight WDA	Apr 7/14 SC-	S: LFH STANMORE 29W 7Y D: WB BEAR DONNA 34W Buyer:	Price:
119	WB BEAR MAN 19B WLD 19B C03005056 Weight WDA	Apr 9/14 SC-	S: LFH STANMORE 29W 7Y D: WB MARK LASS 22X Buyer:	Price:
120	ILK BATMAN ET 34B ILK 34B C03005625 Weight WDA	Apr 13/14 SC-	S: WB BEAR MARK ET 35N D: ILK PAMELA POWER LADY 19P Buyer:	Price:
121	WB BEARHAWK 41B WLD 41B C03002258 Weight WDA	Apr 14/14 SC-	S: LFH STANMORE 29W 7Y D: HAWKEYE 64K MISS KINGDOM 8N Buyer:	Price:



CONSIGNING EXCITING SONS OUT OF

WB BEARMARK 35N

Full brother to last years Reserve Junior Champ. Great thickness and depth withall kinds of eye appeal. My kind of bull.

LFH STANMORE 29W 7Y

Good set of Brothers coming out of LFH STANMORE 26W 7Y.

Great feet and structure, these boys will stride out and go to work.

PDHR 20J STANMORE 47R

Moderate framed, easy travelling son out of 47R. Lower BW and tremendously smooth structure.

Please feel free to call or email about additional information.**Jon McKenzie 403-642-7256****mckenziecattle@gmail.com****Check out our website for photos and information:****www.mckenzieherefords.com**



- Deluxe Hot Breakfast along with waffles & pancakes
- Pet Friendly

- Indoor Pool, Hot Tub & Fitness Centre
- Free High-Speed Internet Access
- In-Room Coffee Maker, Hair Dryer Iron & Board, Fridge & Microwave

**2317 TRANS CANADA WAY SE
MEDICINE HAT, AB**

403-504-1700
info@comfortinnmedicinehat.com
www.comfortinnmedicinehat.com

Rates starting at \$109.99 + taxes
Medicine Hat Bull Sale (ask for) group block



1.587.887.1934

BVG



www.bowvalleygenetics.com

**BOW VALLEY
GENETICS**

COMPLETE REPRODUCTIVE SERVICES CENTRE

Export Qualified Semen Collection & Bull Stud

Embryo Transfer

Certified for Export Production

Owners Use Semen

Embryo & Semen Storage and Distribution

Rob F. Stables, DVM. Email: embryos@bowvalleygenetics.com Facility located at Lazy MC Angus, Bassano, AB

NEWTON HEREFORDS Del Bonita, AB

Lot

122	JEN DIAMOND KAP 1B	Feb 9/14	S: JEN 17W DIAMOND 5Z D: JEN 195T SILVER KAP 29Z
	NRV 1B C02998830	SC -	Buyer: Price:
	Weight WDA		
123	JEN STD DIAMOND 2B	Feb 10/14	S: JEN 17W DIAMOND 5Z D: JEN 195T STD LADY 27Z
	NRV 2B C02998829	SC -	Buyer: Price:
	Weight WDA		
124	JEN STANMORE 14B	Mar 4/14	S: LBH 20J STANMORE 160Y D: JEN 6R GEN LASS 19U
	NRV 14B C02998808	SC -	Buyer: Price:
	Weight WDA		
125	JEN STD DOM 15B	Mar 4/14	S: LBH 20J STANMORE 160Y D: JEN 19G DOMINETT 33S
	NRV 15B C02998802	SC -	Buyer: Price:
	Weight WDA		
126	JEN SILVER RIBSTONE 48B	May 15/14	S: LBH 157K RIBSTONE 120U D: JEN SILVER GENERATOR LADY 2K
	NRV 48B C02998796	SC -	Buyer: Price:
	Weight WDA		

The world is your (prairie) oyster.

We support Alberta's ranching community—and continue to raise our understanding of life on the land for over 75 years.

Find out how we can help your ranch thrive and grow. Stop by one of our branches or agencies—we're in 242 Alberta communities. atb.com

Talk to one of our agricultural experts today.
Kirk Mack 403-548-8693
Clarence Koch 403-580-7086



facebook/atbfinancial



@ATBAgriculture

ATB Agriculture™

CASH FLOW | FINANCING | CLOSE TO HOME | AG KNOW-HOW

NEWTON HEREFORDS

is pleased to offer these 5 bulls at the 2016 Medicine Hat Bull Sale. We have always maintained a herd of cows that are problem free and raise heavy calves under ranch conditions

We invite you to inspect the bulls at the sale or at home. We would be pleased to show you our cow herd at anytime.
Hope to see you at the sale!!!!

JEN DIAMOND KAP 1B

This bull is bigger framed and still has the muscle and wide top. His 2 year old mother is a full sister to 10A, the full that sold to Floyd & Darrel Anderson in 2015 Medicine Hat Sale. Here is a bull with "heifer type" birth and calving ease but "cow type" performance.

BW 86lbs WW 705lbs YW 1215lbs

EPDS: BW +4.2 WW +50.5 YW +89.0 Milk +20.3 TM +45.6

JEN STD DIAMOND 2B

Moderate frame, deep, well balanced with lots of thickness. Another bull from a first calf heifer

BW 85lbs WW 661lbs YW 1120lbs

EPDS: BW +4.2 WW +45.9 YW +79.5 Milk +18.8.9 TM +41.8

JEN STANMORE 14B

Very complete bull. Just right for frame, length and muscle with lots of bone. His mother is one of our heaviest milkers.

BW 93lbs WW 737lbs YW 1230lbs

EPDS: BW +3.2 WW +42.5 YW +76.3 Milk +20.8 TM +42.1

JEN STD DOM 15B

Heavy muscle, deep and thick all on a moderate frame.

BW 89lbs WW 636lbs YW 1070lbs

EPDS: BW +1.9 WW +31.6 YW +50.3 Milk +21.2 TM +37.0

JEN SILVER RIBSTONE 48B

This bull is a real thick tank. Late born (May 15), he is thick and deep. His mother was 14 years old when she had him. That is longevity!

BW 90lbs WW 818lbs YW 1309lbs

EPDS: BW +2.1 WW +45.7 YW +80.2 Milk +21.4 TM +45.6

-- Bulls Are Semen Tested & Guaranteed --

THANKS TO ALL OUR BIDDERS AND BUYERS!!

JIM & TERRY NEWTON 403-758-6220

DEL BONITA, AB

YV RANCH Airdrie, AB

Lot				
127	YV 34W TOM CAT 51B	Mar 1/14	S: SNS 838S MARK LAD 34W	
	YV 51B C02998576		D: YV 35X MISS SUNNY SKY 69Z	
	Weight WDA	SC -	Buyer:	Price:
128	YV 34W STAR CAT 68B	Mar 23/14	S: SNS 838S MARK LAD 34W	
	YV 68B C02998592		D: YV 915W MS SILVER STAR 29Z	
	Weight WDA	SC -	Buyer:	Price:
129	YV 148X SILVER LASS 82B	Apr 11/14	S: LBH 102T SUPER RIB 148X	
	YV 82B C03000865		D: YV 232N SILVER BRIT LASS 838U	
	Weight WDA	SC -	Buyer:	Price:
130	YV 915W STAR STN LAD 93B	Apr 16/14	S: YV STAR STRUCK 915W	
	YV 93B C03001469		D: YV 30U STANDARD LASS 3X	
	Weight WDA	SC -	Buyer:	Price:
131	YV 915W BONUS LAD 99B	Apr 27/14	S: YV STAR STRUCK 915W	
	YV 99B C03001449		D: YV 618R BONUS LASS 80X	
	Weight WDA	SC -	Buyer:	Price:
132	YV 148X SILVER SKY LAD 111B	May 2/14	S: LBH 102T SUPER RIB 148X	
	YV 111B C03001458		D: YV 82R SILVER SKY LASS 978W	
	Weight WDA	SC -	Buyer:	Price:

All bulls are semen tested and fully guaranteed. Foot Rot Shots given to all bulls.

**ITS ALL ABOUT THE MOMMA!
EVERYTHING YOU EXPECT IN A GOOD BULL**

YV 51B - YV 34W Tom Cat 51B is a paternal son of our calving ease sire YV 710T Sun Power 35X. There is lots of thickness on both sides of the pedigree. **BW. 87lbs WW 633 YW 1046**

YV 68B - YV 34W Star Cat 68B A really thick and harry with lots of pigment on this 34W son. This bull goes back to a top cow family. **BW. 85lbs WW 577 YW 949**

YV 82B - YV 148X Silver Lass 82B A real performance 148X son that looks the part. Out of a very consistent cow family. Highest yearling wt. bull in the string.

BW. 94lbs WW 741 YW 1329

YV 93B - YV 915W Star Stn Lad 93B. is a Star Struck that is really stout and will throw the Star Struck consistency.

BW. 95lbs WW 565 YW 974

YV 99B - YV 915W Bonus Lad 99B - this bull's grandmother is one of my favorite old cows in the herd. Lots of eye appeal in this Star Struck son.

BW. 95lbs WW 565 YW 974

YV 111B - YV 148X Silver Sky Lad 111B This son of 148X is as thick as his sire. Goes back to a really good old cow that has lots of females in our herd.

BW. 91lbs WW 589 YW 965

All bulls are semen tested and fully guaranteed.

Foot rot shots given to all bulls.

A Special Thank You to our Buyers and Bidders last year.

Please feel free to stop by and view the bulls and their dams. Or give us a call to email pictures

YV RANCH
NELS & TERRI NIXDORFF

RR #2 AIRDRIE, AB T4B 2A4 & FAMILY
PHONE 403-948-5604 CELL 403-510-2771 FAX 403-948-3300



Your Partner in Forage Supply



Meet the Unique Needs of Your Soil Types and Grower Requirements With Northstar Custom and Standard Blends

Custom Seed Blends designed to meet the forage requirements for your operation

- Great selection of proprietary varieties
- Reclamation seed
- Cover crop varieties
- Expert agronomic advice
- Personal, Friendly Service



Northstar Seed, working in partnership on your farm and ranch to improve production, and your bottom line.

Northstar Dealer:
Karen Murray
Ph: 703-852-8621
saren100@gmail.com

www.northstarseed.com

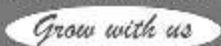

Alberta—South:
Brian Palichuk P.Ag
Cell 1-403-878-7003
brianp@northstarseed.com

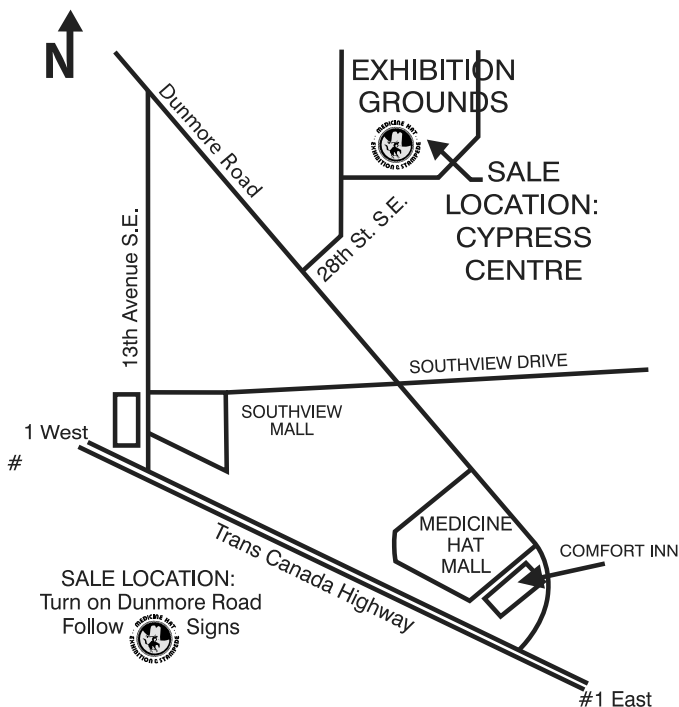

**Proud to have served
the Agriculture Industry
for the past 20 years!!**



AG-PLUS
504-1111
MECHANICAL LTD.

**"Committed to earning your business"
through honest, integrity & hard work."**

9+ ACRES OF DISPLAYED NEW & USED EQUIPMENT,
ATTACHMENTS & IMPLIMENTS FROM SUPPLIERS
SUCH AS BOBCAT, MCCORMICK, KIOTI, VERSATILE
VERMEER, MAHINDRA, HIGHLINE, SUPREME,
TORO, CUB CADET & MORE!!

WE SERVICE ALL MAKES & MODELS OF HEAVY TRUCKS,
CONSTRUCTION & AGRICULTURAL EQUIPMENT

WE STOCK A HUGE SELECTION OF REPLACEMENT
& MAINTENANCE PARTS FOR ALL MAKES & MODELS
OF AG & HEAVY DUTY EQUIPMENT

**Win a fist full
of cash!**



**AG-PLUS
MECHANICAL**

IS PROUD TO SPONSOR
BUYER'S DRAW

Pre-register for a bid
card for your chance to
win a credit towards the
purchase of any bull.

(Consigners not eligible)

\$500⁰⁰

Must be used the day of the sale.