

53rd Annual Spring Bull Sale

*** Free Trucking on purchases of 5 or more Bulls
within 200 miles from Medicine Hat *
~ ANGUS BULLS START THE SALE ~**

Consignor will sell complete strings of bulls in the sale order listed below

ANGUS CONSIGNORS:

# Bulls		Page #
1	Hawkeye Ranching - Leif & Melissa Brost	7
5	Pahl Livestock - LeRay, Scott & Dan Pahl	8
10	Reid Angus - Doug Reid	10
3	K Lazy T Angus - Kody Traxel	12
3	Ryan Turner	13
6	BJ Cattle Co - BJ & Jody Scheirlinck	14
2	Flemming Stock Farms - Duncan Flemming & Family . . .	16

HEREFORD CONSIGNORS:

# Bulls		Page #
10	Conway Herefords - Wade & Troy Conway	18
3	Bar Pipe Farms - Jay Cross	20
5	Brost Land & Cattle Co - Blaine & Glenn Brost	22
5	Hawkeye Ranching - Leif & Melissa Brost	24
3	Little Poplar Grove - Allen & Lorraine Henderson	26
6	Klein Farms - Gordon & Cathy Klein	26
10	Lilybrook Herefords - Andy Scheupbach	28
4	MN Herefords - Clark & Cindy Nixdorff	30
3	Newton Herefords - Jim & Terry Newton	32
4	YV Ranch - Nels & Terri Nixdorff	34
4	Pahl Livestock - LeRay, Scott & Dan Pahl	36
10	Wyatt Farms - Merle Wyatt & Family	38
5	XTC Herefords - The Templetons	40
5	Westgard Windimuir Herefords - Jim & Georgine Westgard . . .	42

Check out the Bulls at www.medicinehatbullsale.com

NOT RESPONSIBLE FOR ACCIDENTS

The Southeastern Alberta Purebred Beef Breeders' Association will act as agents only, and is responsible to the seller only for the proceeds of the sale when received.

The Southeastern Alberta Purebred Beef Breeders' Association shall not be responsible for any accidents of any nature to any person, animals or property.

The Auctioneer will announce any changes in the catalogue and his word will have precedence over the catalogue.

FEED, WATER, ETC.

Sellers will be required to furnish all hay and grain required and care for stock up to and including evening of last day of sale. Stock held for shipment will be cared for at a reasonable charge. Water will be provided.

Feed and necessary attendants for stock shipped out must be supplied by the purchaser.

INSPECTION OF ANIMALS FOR SALE

The Southeastern Alberta Purebred Beef Breeders' Association governing this sale, or inspector appointed by them shall have the right to cause any or all animals entered for sale to be inspected upon arrival at the sale grounds, and remove any such animals as the Association or their inspector shall consider as having a physical defect, or, as not being representative of the breed, or is of inferior quality.

The entry fee paid by the entrants to the Southeastern Alberta Purebred Beef Breeders' Association with the respect to any animal removed or rejected as aforesaid shall belong to and remain the sole property of the Southeastern Alberta Purebred Beef Breeders' Association.

ORDER OF SALE

It is understood that each entrant by the act of entering and exhibiting, waives all claims against the Southeastern Alberta Purebred Beef Breeders' Association and/or any of the members, officers, directors and representatives, for any or all injury, loss or damage, which he or any of his employees, assistants or agents, and/or property of any nature whatever may sustain in any way out of the operation or activities of the Southeastern Alberta Purebred Beef Breeders' Association by reason of any claims made by the entrant, or of his helpers or employees, administration or assigns.

Further, that any helpers or assistants who may be engaged by an entrant through the Southeastern Alberta Purebred Beef Breeders' Association, their agents or representatives, shall accept such employment at the sole risk and responsibility of such entrant.

The management of the sale will be under the control of the Southeastern Alberta Purebred Beef Breeders' Association.

In case of illness, a Veterinarian will be called by the sale committee if deemed necessary, but any expense involved will be the responsibility of the CONSIGNOR until the animal is sold and the PURCHASER thereafter.

Should any purchaser fail to settle for his purchase, the Southeastern Alberta Purebred Beef Breeders' Association reserves the right to re-sell the animals as it sees fit and collect from the defaulter any expenses or loss incurred.

The Secretary will have the power to issue receipt in full for all payments of stock, and will deduct all proper charges and remit balance to seller as soon as possible after the sale, provided certificate and transfer are in order.

All cattle must be halter broken and suitable halter provided.

All cattle must be nose-ringed.

Anyone entering the premises enters at their own risk.

Animals entered in the sale are at the risk of the entrant against loss or injury by accident, fire or any other cause whatsoever, and must be on the Exhibition Grounds by 4 p.m., Sunday, March 13, 2011.

BY-BIDDING

There shall be no by-bidding by the owner of an animal or by anyone authorized by him. Statutory declaration may be required from any buyer or seller to the effect that any sale or purchase is bonafide, and that there has been no by-bidding in connection therewith. Any owner guilty of by-bidding or anyone doing it for him, will be excluded from participation in future sales for a term to be decided by the Executive Committee, but he will be permitted one protective bid on any animal.

PRIVATE SALES NOT PERMITTED

EVERY ANIMAL CONSIGNED TO THE SALE MUST BE SOLD BY AUCTION. NO PRIVATE SALES WILL BE ALLOWED.

DISPUTES

If any dispute arises between any two bidders, it shall be settled by the animals being put up and resold. The decision of the auctioneer shall be final in all such cases.

OWNERSHIP

Immediately after each purchase is declared, THE RISK OF THE ANIMAL SHALL BE EXCLUSIVELY WITH THE PURCHASER, and it is declared that until settlement shall be made, the delivery of the animal shall be suspended. In some instances arrangements may be made between the buyer and seller, where the seller will agree to maintain the bull in preparation for delivery. In such a case neither the seller nor the Association agree to undertake any liability in respect to these animals. The sole risk shall remain with the purchaser.

SETTLEMENT

Should any purchaser fail to settle for his purchase, the Association reserves the full power to re-sell the animal, in cooperation with the seller to the best advantage, either publicly or privately, with out further information, and any loss arising from such resale, together with all other expences, will be collected from the defaulter.

BREEDING GUARANTEED AT THE DISCRETION OF SELLER

It is believed that in selling cattle under breeding age the purchaser is more responsible for their future usefulness than the seller and that he should be willing to relieve the breeder of all responsibility after they pass into his ownership, but every possible precaution will be taken to eliminate animals with any known defects. The entire offering will be sold at the halter and no further guarantee of any kind will be given them unless individual consignors wish to do so for their particular cattle by so stating when their animals are in the ring. All bulls consigned to sale are semen tested.

If a member enters an animal for sale for breeding purposes, that they has reason to believe is a non-breeder, they shall be expelled from the Association.

RULE: The Committee of the Southeastern Alberta Purebred Beef Breeders' governing this sale, or an agent or inspector appointed by them, shall have the right to cause any or all bulls entered for sale to be inspected upon arrival at the Sale Grounds, and remove any such bulls as the Committee or the inspector shall consider as having a physical defect, or is of inferior quality, or, as not being representative of the breed, or any like cause immediately from the Sale Grounds.

The entry fee paid by the entrant to the Southeastern Alberta Purebred Beef Breeders' Association with respect to any such animal removed or rejected as aforesaid, shall belong to and remain the sole property of the Southeastern Alberta Purebred Beef Breeders' Association.

The entrant hereby appoints and constitutes the Committee of the Southeastern Alberta Purebred Beef Breeders his agent for purposes aforesaid, with the full power and authority to sub-delegate the authority and power.

TRANSPORTATION

SAPBBA Contributors will be responsible for trucking costs for purchasers buying 5 or more bulls with the delivery point being within 200 miles from Medicine Hat. ***Please advise office before sale if you will need this service!***

AWARDS SPONSORS

Medicine Hat Bull Show Monday March 14th, 2011 - 7pm

ANGUS SHOW:

Grand Champion
Reserve Grand Champion
Senior Champion
Reserve Senior Champion
Junior Champion
Reserve Junior Champion
Best Pair of Bulls
Best String

HEREFORD SHOW:

Grand Champion
Reserve Grand Champion
Senior Champion
Reserve Senior Champion
Junior Champion
Reserve Junior Champion
Get of Sire
Best Pair of Bulls
Best Three Bulls
Best String

SPONSOR:

Merial Canada, Ivomec
Landmark Feeds
Big M Lincoln Mercury Ltd.
Cavan Ranches
Niblock & Company
Schwab & Co Chartered Accountants
Farm Credit
Viterra

SPONSOR:

Royal Bank of Canada
Canadian Imperial Bank of Commerce
Bank of Montreal
Medicine Hat Feeding Co.
C & H Irrigation Ltd.
Meyers Norris Penny LLP
The Printer (Medicine Hat) Ltd.
Medicine Hat New Holland
Kirk's Midway Tire
ATB

The 7th Annual Don Dubeau Memorial Award will be handed out to this year's Grand Champion Hereford Bull on Behalf of the Dubeau Family.

Sterling Trailer Sales is proud to sponsor the
After Show Coffee Hour
52nd Annual Medicine Hat Bull Show and Sale
STERLING TRAILERS



*"Where the
Good Times
Roll!"*



(403) 526-0187 www.sterlingtrailer.ca

GRAND CHAMPION ANGUS BULL



2010 Grand Champion Angus - BJ'S FORTE 921
Owned by: BJ Cattle Co.
Sold to: Bruce Reiger for \$5,100

RESERVE CHAMPION ANGUS BULL



2010 Reserve Champion Angus - C&N IN FOCUS 517W
Owned by: Stromsmoe Herefords
Sold to: Clark Creek Ranching for \$2,750

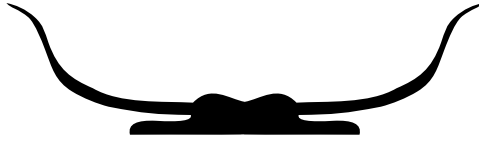

MHFC

Medicine Hat Feeding Co.
Cattle Auction Market & Livestock Supply Store

Phone: 403-526-3129 Fax: 403-528-9355 Toll Free: 1-800-452-3129
www.mhfc.ca

3381 Gershaw Drive S.W., Medicine Hat, Alberta T1B 3N2



Privately owned auction barn serving customers in Southeast Alberta and South West Saskatchewan for over 50 years. MHFC is pleased to offer our customers a complete line of animal health, livestock equipment, feed and mineral and a complete line of tack available at our livestock supply store.

MHFC Livestock Supply are authorized dealers for 2-W livestock equipment, Stampede Steel, ADM, Masterfeeds, and the Crystalux brand Supplements.

Manager: Lyle Taylor - 403-528-0797

Field Manager: Nolan Herman - 403-502-6417

MHFC: Livestock Supply - 403-526-2707

General Manager - Brian Palichuk - 403-878-7003

HAWKEYE RANCHING

IRVINE, AB

Lot

1 HE 268S EIGHTEEN WHEELER 76W Feb 12/09 S: LLB FREE WHEELER 268S
 HE 76W 1543567 D: WINTERING HILLS OLIVE 15P
 Weight WDA SC - Buyer: Price:



HAWKEYE RANCHING



Offering 1 Angus Bull and 5 Hereford Bulls



HE 268S Eighteen Wheeler 76W

Holy Smokes!! Take a look Here!

For our first Angus consignment I wanted to bring a good one. Here he is, I like this bull a lot. This might be as good a 2 year old Angus bull as there is for sale this spring. He comes by it honestly as his sire FREE WHEELER was the \$23000 Champion mature bull at the World Angus Forum, Reserve Champion bull at Agribition and was second in class to the Denver champion. 76W is long, thick and extremely smooth up front. He is definitely a feature. BW 84lbs.



268S EPD's BW 5.0 WW 48.3 YW 89.0 M 24.0 TM 48.0
 15P EPD's BW 4.2 WW 45.0 YW 71.0 M 19.0 TM 42.0

Visitors Always Welcome!

Special thanks to everyone who supported us this past year!

LEIF, MELISSA, EMMA & KOLT BROST

13228 Range Rd 25 Cypress County, AB T1B 0L3
Phone: Res. 403-834-2632 Cell 403-928-5893
 8 mi N of Irvine, 1mi E, 3/4 mi N.

ANGUS SHOW RESULTS:

Grand Champion

2003 Terry Knodel
 2004 Roger Hillestad
 2005 Roger Hillestad
 2006 Roger Hillestad
 2007 Pahl Livestock
 2008 Pahl Livestock
 2009 Reid Angus
 2010 BJ Cattle Co.

Reserve Grand Champion

Roger Hillestad
 Roger Hillestad See Page 30
 Roger Hillestad for Hereford
 Roger Hillestad Show Results
 Reid Angus and
 Pahl Livestock Sale Average
 Nyle & Clint Stromsmoe
 Stromsmoe Herefords

PAHL LIVESTOCK LTD.

MEDICINE HAT, AB

Lot

2	PAHL TOTAL 106X PAHL 106X Weight WDA	Mar 11/10 1562975 SC -	S: REMINGTON TOTAL 259S D: PAHL EMPRESS 105U Buyer: Price:
3	PAHL TOTAL 119X PAHL 119X Weight WDA	Mar 16/10 1562983 SC -	S: REMINGTON TOTAL 259S D: PAHL MISS EILEENMERE 45M Buyer: Price:
4	PAHL DOUBLE DARE 120X PAHL 120X Weight WDA	Mar 17/10 SC-	S: PAHL DARE 2 DREAM 172T D: CAJUN SA ROSEBUD 23N Buyer: Price:
5	PAHL SHADOW 148X PAHL 148X Weight WDA	Mar 24/10 1563001 SC -	S: PAHL DARK SHADOW 208T D: PAHL LADY HEATHER 200U Buyer: Price:
6	PAHL SHADOW 150X PAHL 150X Weight WDA	Mar 24/10 1563002 SC -	S: PAHL DARK SHADOW 208T D: PAHL PRECIOUS 202U Buyer: Price:

ANGUS SALE RESULTS:

	Sale Average	# Bulls Sold	
2000	\$ 4,804.76	21	
2001	\$ 4,247.83	23	
2002	\$ 3,860.00	24	
2003	\$ 4,388.89	36	
2004	\$ 3,135.48	31	
2005	\$ 3,715.00	28	
2006	\$ 4,523.44	32	
2007	\$ 4,298.24	33	
2008	\$ 3,457.92	24	See Page 30
2009	\$ 3,138.89	27	for Hereford
2010	\$ 2,857.69	26	Show Results
			and
			Sale Average

Coming To Town With Bulls To Breed Your Heifers



We are selling four consistent low birth weight bulls to help you sleep at night. We have always worked on a program that is aware of low birth weight dams and breeding them to outcross low birth weight sires. Because we only sell what we use, our customers and ourselves have had great success.

Also one performance bull from our NETWORTH 4200 son PAHL DARE TO DREAM 172T. You're going to want to take a look at him. He's sound with a nice angle to his foot. His mother is a very deep brood cow with a nice udder.

Bulls for both your heifers and your cows, if you stick with our program we do the work so you don't have to.

BULL	BW	Oct20 WW	Sale WT	ADG
106X	72	560		
119X	78	620		
120X	98	745		
148X	72	605		
150X	76	615		

Dan, Scott and LeRay would like to thank all those who have shown great confidence in our program. We would love for you to stop by the stall or the ranch at any time.

We love taking the time to show off our cattle.

DAN PAHL
403-548-2000
403-548-1614

SCOTT PAHL
403-548-2356
403-580-9908

LERAY PAHL
403-548-6626
403-580-9906

dan@pahl-livestock.com pahl-livestock@xplornet.ca

PAHL-LIVESTOCK.COM

REID ANGUS

COCHRANE, AB

Lot	REID ANGUS ALLIANCE 41W	Jan 15/09	S: SITZ ALLIANCE 6595
	7 REID 41W	1506946	D: REID ANGUS 365 LADY 42R
	Weight WDA	SC -	Buyer: Price:
8	REID ANGUS ALLIANCE 48W	Jan 21/09	S: SITZ ALLIANCE 6595
	REID 48W	1506952	D: REID ANGUS GEORGINA 11T
	Weight WDA	SC -	Buyer: Price:
9	REID ANGUS MATRIX 5X	Jan 05/10	S: BC MATRIX 4132
	REID 5X	1565496	D: REID ANGUS MID MILNE 18S
	Weight WDA	SC -	Buyer: Price:
10	REID ANGUS COMMANDER 19X	Jan 11/10	S: WOODHILL COMMANDER 143L-132N
	REID 19X	1582914	D: REID ANGUS MTN MAMA 56S
	Weight WDA	SC -	Buyer: Price:
11	REID ANGUS ADVANTAGE 29X	Jan 15/10	S: TC ADVANTAGE
	REID 29X	1565515	D: REID ANGUS BH GEORGINA RITO
	Weight WDA	SC -	Buyer: Price:
12	REID ANGUS ADVANTAGE 27X	Jan 15/10	S: REID ANGUS ADVANTAGE 11U
	REID 27X	1565514	D: REID ANGUS BH GEORGINA 21P
	Weight WDA	SC -	Buyer: Price:
13	REID ANGUS MATRIX 33X	Jan 19/10	S: B C MATRIX 4132
	REID 33X	1565519	D: REID ANGUS BH RITO 27P
	Weight WDA	SC -	Buyer: Price:
14	REID ANGUS MATRIX 38X	Jan 21/10	S: B C MATRIX 4132
	REID 38X	1565523	D: REID ANGUS GEORGINA 1N
	Weight WDA	SC -	Buyer: Price:
15	REID ANGUS ADVANTAGE 46X	Jan 23/10	S: REID ANGUS ADVANTAGE 11U
	REID 46X	1565530	D: REID ANGUS DATELINE LADY 26S
	Weight WDA	SC -	Buyer: Price:
16	REID ANGUS ADVANTAGE 74X	Feb 14/10	S: REID ANGUS ADVANTAGE 11U
	REID 74X	1565543	D: REID ANGUS TIBBIE 20U
	Weight WDA	SC -	Buyer: Price:

REID Angus

*Females are our foundation,
Bulls are our Business...*

Reid Angus Advantage 11U



Sire: TC Advantage MGS: Crescent Creek Braveheart 35 F

Tattoo	Sire	BW	BD
★ 3 27 X	R A Advantage 11 U	90 lbs.	Jan. 15/10
46 X	R A Advantage 11 U	81 lbs.	Jan. 23/10
74 X	R A Advantage 11 U	73 lbs.	Feb. 14/10

Reid Angus Advantage 11 U is the 2009 Medicine Hat Grand Champion bull that sold for \$11,700. He was also a Silver medalist @ the 2009 World Angus Forum at Spruce Meadows. One of his first daughters was Heifer Calf Champion at Olds Fall Classic & she placed 3rd at FarmFair's Legends of the Fall. We purchased a ½ interest back in 11 U & we have used him extensively in our breeding program. Three of his sons sell in this year's bull sale.

You will also note that a full brother (inset) to 11 U is Reid Angus Advantage 29 X. He will be offered as a Sale Feature at this year's Medicine Hat Bull Sale.

Reid Angus Advantage 29X

Tattoo	Sire	BW	BD
★ 1 29 X	T C Advantage	87 lbs.	Jan. 15/10

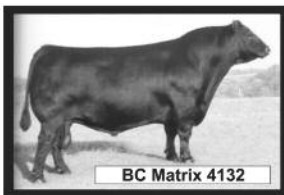
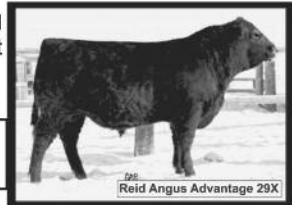

BC Matrix 4132

Tattoo	Sire	BW	BD
★ 3 5 X	B C Matrix 4132	91 lbs.	Jan. 15/10
33 X	B C Matrix 4132	84 lbs.	Jan. 19/10
38 X	B C Matrix 4132	89 lbs.	Jan. 21/10

Woodhill Commander

Tattoo	Sire	BW	BD
★ 1 19 X	Woodhill Commander	88 lbs.	Jan. 12/10

PLUS

2 Yr. Old Sitz Alliance 6595 Sons

Tattoo	Sire	BW	BD
★ 2 41 W	Sitz Alliance 6595	92 lbs.	Jan. 15/09
48 W	Sitz Alliance 6595	87 lbs.	Jan. 21/09

**REID
Angus**
Cochrane, AB

Doug, Kate &
Cam Reid
Ph: 403-932-6648
Cell: 818-2075

All Bulls Semen Tested & Guaranteed
Bulls also For Sale Private Treaty

K LAZY T ANGUS - Kody Traxel SEVEN PERSONS, AB

Lot

17 **K LAZY T UPSHAL 034'10** Jan 19/10 S: BELVIN UPSHALL 9'08
 KAT 034X 1590546 D: EBON HILL PRIMROSE 34'02
 Weight WDA SC - Buyer: Price:

18 **K LAZY T UPSHAL 60'10** Jan 25/10 S: BELVIN UPSHALL 9'08
 KAT 60X 1588796 D: EBON HILL EBA 60'02
 Weight WDA SC - Buyer: Price:

19 **K LAZY T ALLIANCE 45'10** Feb 12/10 S: EM ALLIANCE 1S
 KAT 45X 1586895 D: EBON HILL PRIME BEAUTY 45'07
 Weight WDA SC - Buyer: Price:

(403) 502-1915

K LAZY T ANGUS

(403) 502-2203

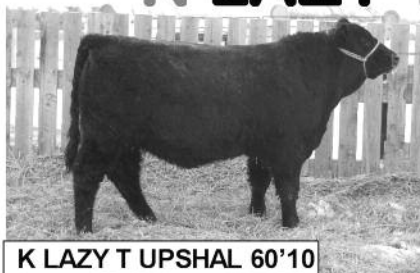

K LAZY T UPSHAL 60'10

January 25, 2010 KAT 60X
 B.W. 81lbs Sept. 26 2010 818 lbs
 Sire Belvin Upshall 9'08
 Dam Ebon Hill EBA 60'02

BW	WW	YW	Milk
+2.0	+30	+65	+19

Kody Traxel
(403)502-1915
Keith Traxel
(403)502-2203

K LAZY T UPSHAL 034'10

January 19, 2010 KAT 034X
 B.W. 84lbs Sept. 26 2010 841 lbs
 Sire Belvin Upshall 9'08
 Dam Ebon Hill Primrose 34'02

BW	WW	YW	Milk
+3.0	+37	+72	+18

K LAZY T Alliance 45'10

February 12, 2010 KAT 45X
 B.W. 91lbs Sept. 26 2010 784 lbs
 Sire E M Alliance 1S
 Dam Ebon Hill Prime Beauty 45'07

BW	WW	YW	Milk
+4.8	+48	+79	+19

We are very excited to bring to town three very thick, long bodied, stout bulls that really show what you need to get the job done! Two bulls are the first calves from Belvin Upshall 9'08 to be offered for sale. They are very deep, thick and clean fronted bulls. We also have one son from EM Alliance 1S, a son of SITZ ALLIANCE 6595. Thank you to all past buyers and bidders! If you have any questions on the bulls feel free to call anytime or stop in at the farm !
Kody Traxel

SANDSTONE CATTLE - Ryan Turner MILK RIVER, AB

Lot

- | | | | |
|----|--|------------------------------|---|
| 20 | SANDSTONE PARAMOUNT 14X
ERTD 14X
Weight WDA | Feb 03/10
1588709
SC - | S: LCI 505 FREEDOM 109T
D: LCI 45S TIBBIE 165U
Buyer: Price: |
| 21 | SANDSTONE PIONEER 16X
ERTD 16X
Weight WDA | Feb 07/10
1589719
SC - | S: SAV PIONEER 7301
D: REMITALL EILEEN 32M
Buyer: Price: |
| 22 | STANDSTONE STAND ALONE 25X
ERTD 25X
Weight WDA | Mar 05/10
1588670
SC - | S: SSA CENTURY TRAVELER 44S
D: SANDSTONE CATTLES BARDELLA 2H
Buyer: Price: |

Ryan is pleased to be consigning
for the third time to the
53rd Annual
Medicine Hat
Bull Show and Sale.

*Stop by the stall for a visit and a look
at the bulls and their EPD's*

*~Two Year Olds & Yearlings
available for private treaty!~*

Box 538, Milk River, AB
T0K 1M0

Res: 403-647-3566
Cell: 403-647-1033

**RYAN
TURNER**

BJ Cattle Co. - B.J. Scheirlinck DEL BONITA, AB

Lot

23	BJ'S CONCLUSIVE 001	Jan 01/10	S: BUFFALOS CONCLUSIVE BN46
	BJCC 1X	1579950	D: BELVIN LADY BLOSSOM 64'04
	Weight WDA	SC -	Buyer: Price:
24	BJ'S FREEDOM 009	Jan 17/10	S: TC FREEDOM 104
	BJCC 9X	1545937	D: BJ'S BELLE 812
	Weight WDA	SC -	Buyer: Price:
25	BJ'S XPLOSION 011	Jan 20/10	S: MYTTY IN FOCUS
	BJCC 11X	1579803	D: PRAIRIELANE 8116 ROSEBUD 0011
	Weight WDA	SC -	Buyer: Price:
26	BJ'S X RATED 012	Jan 22/10	S: BJ'S NO LIMITS 15S
	BJCC 12X	1545951	D: MERIT JILT 7091
	Weight WDA	SC -	Buyer: Price:
27	BJ'S WIDE LOAD 034	Mar 01/10	S: BJ'S NO LIMITS 15S
	BJCC 34X	1553912	D: BJ'S ERICA 8R
	Weight WDA	SC -	Buyer: Price:
28	BJ'S FREEDOM 037	Mar 06/10	S: TFI MR STIFFLER 17S
	BJCC 37X	1554251	D: REATA SHES ALL THAT 18S
	Weight WDA	SC -	Buyer: Price:

the printer
 printer@shaw.ca

We do it ALL for you!
 Color and B&W printing - *digital & traditional*
 Business Forms & Oilfield Forms
 Large Laminating - Large Format Copies
 Posters, Labels, Promotional Products
 Stationery - Business cards - Invitations
 Graphic Designing & much more!

Phone: 403-527-3136 ~ Fax: 403-527-3196
 810 15th Street S.W. Medicine Hat, Alberta T1A 4W7



We are bringing 6 Outstanding Herd Bull Prospects to Medicine Hat Bull Sale!



BJ's X Rated 012
Sire – BJ's No Limits 15S
Dam – Merit Jilt 7091

X Rated is a ½ brother to the Champion Bull from last year. His dam is a herd bull-producing machine. His extreme muscle, hair & balance is one of a kind!

BJ's Freedom 037
Sire – TFI Mr. Stiffler 17S
Dam – Reata Shes All That 18S

This March calf is sure to catch your eye, he is very stout, clean made, and moves like a cat. His dam is moderate & has great feet & udder!



- 001 – BW – 80 lbs – 205 wt – 617 – Very stylish, thick and Hairy!
- 009 – BW – 76 lbs – 205 wt – 731 – Calving ease with lots of length!
- 011 – BW – 97 lbs – 205 wt – 744 - Very thick, lots of volume!
- 012 – BW – 90 lbs – 205 wt – 808 – Very Stout, Extreme Hair!
- 034 – BW – 94 lbs – 205 wt – 789 – Long, smooth and balanced!
- 037 – BW – 88 lbs – 205 wt – 827 – Built like a tank. Very wide based!

Bulls are Semen Tested and Guaranteed!

BJ, Jody, Cody & Logan Scheirlinck
Del Bonita, AB
Home - 1-403-758-3339
Cell - 1-403-894-2939

Visit www.medicinehatbullsale.com for pictures of all the Bulls, Dams, and Sires!

FLEMING STOCK FARMS

GRANUM, AB

Lot

29	FLEMING RANGER SMITH 001X	Jan 05/10	S: FLEMING 508 RANGER SMITH
	RICK 001X	1557196	D: CCL DUCHESS 21N
	Weight	WDA	SC - Buyer: Price:
30	FLEMING RIGHT TIME 007X	Jan 10/10	S: HYLINE RIGHT TIME 338
	RICK 007X	1557198	D: FLEMING 6100
	Weight	WDA	SC - Buyer: Price:



Fleming Stock Farms

"Functional Angus Genetics"

RICK 001X

January 05, 2010

Birth Weight:

94 lbs

Act. Weaning Weight:

773 lbs

Yearling Weight:

1114 lbs on Jan 02 2011

Fleming Ranger Smith 001X

is a moderate framed bull, that is long bodied with a great hip. This lad is well endowed with excellent testicular development. He is well put together with great neck extension and was an unassisted birth. This bull is extremely docile and packed with performance as are all the Ranger Smith progeny. The maternal side of his pedigree is very strong and the females are noted for their longevity. **Stop by our stall and check out 001X for your program.**



Fleming Ranger Smith 001X

RICK 007X

January 10, 2010

Birth Weight:

84 lbs

Act. Weaning Weight:

841 lbs

Yearling Weight:

1212 lbs on Jan 02, 2011

Fleming Right Time 007X

is an outcross pedigree not to be missed. This bull is smooth shouldered, with great depth of body and is long spined with a thick topline. He will bring performance as well as milk into your program. His dam side is filled with superior genetics that will build great replacement heifers. His sire Hyline Right Time 338 has recently passed away and proved himself as a predictable superior sire with 13,825 registered progeny. He is noted for siring calves that are born small and grow fast. **We are excited to offer you this unique package.**



Fleming Right Time 007X

Duncan, Cecilie & Cooper Fleming

Phone: 403-687-2288

Cell: 403-625-0427

Ricki Fleming & Justin Pittman

Phone: 403-687-2245

Cell: 403-625-1606

Granum, Alberta

E-mail: flemingangus@xplornet.com

GRAND CHAMPION HEREFORD BULL



2010 Grand Champion Hereford - BBSF 68R ULTRASOUND 5U
Owned by: Brost Land & Cattle Co.
Sold to: Many Island for \$6,000.

RESERVE CHAMPION HEREFORD BULL



2010 Reserve Champion Hereford - CFH 517R WARRIOR 853U
Owned by: Conway Herefords
Sold to: Murray Stauffer for \$5,250

CONWAY HEREFORDS

FOREMOST, AB

Lot

31	CFH 21M LAD 901W TLS 901W Weight WDA	Feb 09/09 C02937069 SC -	S: AGA 20J STANMORE 21M D: CFH 82N BONANZA LASS 706T Buyer: Price:
32	CFH 21M BULLET 907W TLS 907W Weight WDA	Feb 15/09 C02937057 SC -	S: AGA 20J STANMORE 21M D: CFH 245M SUPER LADY 481P Buyer: Price:
33	CFH 699S CANNON 908W TLS 908W Weight WDA	Feb 15/09 C02937064 SC -	S: CFH 479P DANDY 699S D: CFH 91N PSQ LASS 604S Buyer: Price:
34	CFH 21M LAD 921W TLS 921W Weight WDA	Feb 22/09 C02937074 SC -	S: AGA 20J STANMORE 21M D: CFH 82N MISS BRIT 731T Buyer: Price:
35	CFH 129S LAD 927W TLS 927W Weight WDA	Feb 25/09 C02937041 SC -	S: CALRAMS 48H HUGO 129S D: CFH 33B MISS HIGH TECH 114L Buyer: Price:
36	CFH 129S CASINO 934W TLS 934W Weight WDA	Mar 01/09 C02937042 SC -	S: CALRAMS 48H HUGO 129S D: CFH 77J SUPER STD LASS 144L Buyer: Price:
37	CFH 699S LAD 942W TLS 942W Weight WDA	Mar 03/09 C02937053 SC -	S: CFH 479P DANDY 699S D: CFH 245M BONANZA LASS 425P Buyer: Price:
38	CFH 699S POWER PLAY 945W TLS 945W Weight WDA	Mar 06/09 C02937047 SC -	S: CFH 479P DANDY 699S D: CFH 157K MISS HI TECH 309N Buyer: Price:
39	CFH 699S LAD 951W TLS 951W Weight WDA	Mar 12/09 C02937040 SC -	S: CFH 479P DANDY 699S D: PDHR MISS 15E SILVER BRIT 70L Buyer: Price:
40	CFH 129S LAD 961W TLS 961W Weight WDA	Mar 22/09 C02937049 SC -	S: CARLRAMS 48H HUGO 129S D: CFH 124J STANDARD LASS 404P Buyer: Price:

CONWAY HEREFORD FARMS

**...INVITES YOU TO
OUR STALL AT THE
53rd ANNUAL MEDICINE
HAT BULL SALE. WE
HAVE 10 TOP RANGE
AND HERD BULL
PROSPECTS.**

901W BW 87 WW 676 WI 102 YW 1060 YI 106
EPD'S BW 2.7 WW 48.7 YW 77.8 M 25.9 TM 50.3
901W HAS THE NUMBERS, PEDIGREE AND BODY STRUCTURE TO MAKE THE PERFECT BULL TO USE ON HEIFERS. HE IS A HEIFERS FIRST CALF. THE DAM IS AN OUTSTANDING 82N DAUGHTER. THE GRANDDAM 263K IS ALSO ONE OF OUR BEST COWS.

907W BW 108 WW 711 WI 108 YW 1202 YI 97
EPD'S BW 4.8 WW 51.4 YW 91.0 M 26.1 TM 51.8
BULLET IS 21M'S VERY BEST SON TO DATE. LOOK AT THE PERFORMANCE AND EPD NUMBERS. SOLID MARKED, WITH FULL EYE PIGMENT. VERY ATHLETIC. THE DAM 481P IS A TOP STAMPEDE COW WITH CH EXPLORER ON THE BOTTOM. VERY MUCH HERD BULL QUALITY HERE.

908W BW 102 WW 750 WI 114 YW 1275 YI 102
EPD'S BW 7.4 WW 51.4 YW 84.0 M 21.8 TM 46.2
I COULD BRAG ABOUT THIS BULL ALL DAY. HERD BULL NUMBERS. HERD BULL QUALITY. HERD BULL MOTHER. STACKED PEDIGREE. OUTSTANDING CURLY HAIR. HE IS TODAY'S KIND. WE USED CANNON ON 25 PUREBRED COWS. THIS IS ONE OF THE BEST BULLS WE'VE RAISED.

921W BW 80 WW 607 WI 92 YW 1028 YI 100
EPD'S BW 1.1 WW 41.4 YW 68.1 M 26.3 TM 47.0
HERE IS YOUR PERFECT BULL TO USE ON HEIFERS. LIGHT BIRTH WEIGHT NUMBERS ALONG WITH HIGH PERFORMANCE NUMBERS. MOM IS A FIRST CALVING 82N DAUGHTER. LOOK AT THE MILK EPD. PERFECT UDDERS ALL THROUGH THIS PEDIGREE.

927W BW 103 WW 640 WI 97 YW 996 YI 96
EPD'S BW 5.6 WW 36.3 YW 59.3 M 16.5 TM 34.6
A STOUT, DEEP BODIED RANCHER BULL FROM OUR RAMSEY 129S BULL. VERY GOOD HAIR COAT. DAM HAS BEEN ONE OF OUR TOP PRODUCING GOVERNOR COWS THREE DAUGHTERS IN OUR HERD. THIS IS HER FOURTH SON SOLD IN DIFFERENT BULL SALES.

934W BW 81 WW 738 WI 112 YW 1054 YI 102
EPD'S BW 2.5 WW 40.8 YW 61.5 M 14.2 TM 34.6
CASINO HAS EVERYTHING IT TAKES TO DEMAND THE ATTENTION OF BOTH THE PUREBRED AND COMMERCIAL BREEDERS. AGAIN HE HAS THE RARITY OF LIGHT BIRTH WEIGHT NUMBERS AND HIGH PERFORMANCE NUMBERS. WE USE CASINO ON OUR PUREBRED HEIFERS. 144L IS ONE OF OUR ELITE MOTHER COWS. SHE'S ALSO THE DAM OF OUR 699S HERD BULL.

942W BW 92 WW 622 WI 94 YW 1054 YI 102
EPD'S BW 5.5 WW 45.6 YW 77.2 M 10.8 TM 33.6
A QUALITY RANCHER TYPE BULL FROM OUR 699S HERD BULL. TONS OF CURLY HAIR. EXTRA LENGTH AND DEPTH OF BODY. VERY GOOD STAMPEDE MOTHER. THE GRANDDAM IS AN OUTSTANDING BONAZA BRED COW WE BROUGHT FROM BROSTS.

945W BW 96 WW 838 WI 127 YW 1311 YI 105
EPD'S BW 5.7 WW 54.7 YW 89.2 M 23.7 TM 51.1
POWER PLAY HAS SECOND TO NONE PERFORMANCE AND EPD NUMBERS. OUR #1 BULL ON PERFORMANCE. EXCELLENT LENGTH. SOLID MARKED. FULL PIGMENT WITH SPECKLED FACE. THIS PEDIGREE IS STAKED FULL OF MANY OF OUR ELITE MOTHER COWS. DAM 309N IS CONSIDERED OUR BEST COW (MILK EPD +32.2)

951W BW 106 WW 675 WI 102 YW 1141 YI 111
EPD'S BW 6.8 WW 46.4 YW 72.9 M 17.1 TM 40.3
A SMALLER FRAMED 699S SON THAT IS BUILT LIKE A TANK. EXTRA LONG AND THICK. LOTS OF HAIR. HE WILL PRODUCE CALVES THAT WILL PUSH DOWN THE SCALE. 70L IS ONE OF OUR MOST CONSISTENT PRODUCERS. ALL HER SONS (5) HAVE SOLD IN BULL SALES.

961W BW 102 WW 623 WI 94 YW 1062 YI 103
EPD'S BW 5.2 WW 37.4 YW 67.4 M 13.4 TM 32.1
ONE OF THE MOST POWERFULL BULLS IN OUR OFFERING. A YOUNG, ALL RED 129S SON WITH FULL PIGMENT. EXTRA DEPTH OF BODY AND BIG HIND QUARTER. TONS OF HAIR. DAM IS A BIG, POWERFUL 124J COW. THIS IS ONE OF OUR FOUNDATION COW FAMILIES HERE. HERD BULL HERE!!!

***** IF YOU ARE EVER IN THE FOREMOST AREA BE SURE TO
STOP IN AND SEE OUR ENTIRE PRIVATE TREATY OFFERING *****

WADE & LORNA
403-867-2357 C:403-647-1475
Foremost, Alberta

TROY & CHRISSY
403-728-3119 C: 403-588-8815
Innisfail, Alberta

BAR PIPE FARMS

Okotoks, AB

Lot

41 **BP 120S GOLDRUSH 32W**

JBC 32W

Weight

WDA

Apr 9/09

C02932764

SC -

S: THESNIF 279J GOLDRUSH 120S

D: K 627F RIBSTONE LADY 167K

Buyer:

Price:

42 **BP 101T STANDARD DOM LAD 63W**

JBC 63W

Weight

WDA

Apr 13/09

C02932772

SC -

S: STANDARD 68L DOM LAD 101T

D: RIBSTONE 77P LADY 17T

Buyer:

Price:

43 **BP 120S GOLDRUSH 168W**

JBC 168W

Weight

WDA

May 24/09

C02932792

SC -

S: THESNIF 279J GOLDRUSH 120S

D: K 627F RIBSTONE LADY 142N

Buyer:

Price:



Farm Credit | Financement
Canada | agricole Canada

1-888-332-3301
www.fcc-fac.ca

Canada

Dreaming Up

the Ideal Retirement Is Your Job.
Helping You Get There Is Ours.

Call for a personal retirement review.

Jackson D Woodruff
Financial Advisor

2-40 Strachan Court SE
Medicine Hat, AB T1B 4R7
403-504-0550

www.edwardjones.com
Member - Canadian Investor Protection Fund

Edward Jones
MAKING SENSE OF INVESTING



Bulls From a Brand You Can Count On

BP 101T STANDARD DOM LAD 63W



Birth Wt: 96 lbs
 Adj. 205 day wt: 705 Index: 107
 Adj. 365 day wt: 1189 Index: 109

This rugged bull is a heifer's first calf. He continues to impress visitors with his depth and thickness of quarter.

B W	WW	YW	M	TM	MPI	REA	MAR
7.1	44.3	95.1	15.7	37.8	142.3	+10	-.09

BP 120S GOLDRUSH 168W



Birth Wt: 94 lbs
 Adj. 205 day wt: 706 Index: 107
 Adj. 365 day wt: 1136 Index: 104

This good haired bull has pigment, performance, marbling index of 114 and eye-appeal. Maternal brother to the bull Remount Grazing bought last year.

B W	WW	YW	M	TM	MPI	REA	MAR
5.0	50.7	81.4	9.2	34.6	137.1	-.12	+12

BP 120S GOLDRUSH 32W



Birth Wt: 104 lbs
 Adj. 205 day wt: 706 Index: 107
 Adj. 365 day wt: 1206 Index: 110

We used this bull on a group of young cows based on his performance and excellent carcass measurements - ribeye index of 107 and marbling index of 166.

B W	WW	YW	M	TM	MPI	REA	MAR
6.3	55.0	88.2	8.0	35.5	142.6	0.00	+27

BAR PIPE

Hereford Ranch

www.barpipes.com

Jay Cross 403-978-2767
 jay@barpipes.com

Doug Finseth 403-852-3865
 finseth@barpipes.com
 Ranch Phone: 403-938-7726

5 km West of Okotoks, AB on Sec. 549.
 Watch for Signs.



"generation after generation, same trusted brand"

BROST LAND & CATTLE CO. LTD.

IRVINE, AB

Lot

44	BBSF 4S WELLINGTON 404W GHMB 404W Weight WDA	Mar 12/09 C02929719 SC -	S: BP 29M ADMIRAL ET 4S D: LLF 9L STAND DIA LASS 33P Buyer: Price:
45	BBSF 4S WOODY 300W GHMB 300W Weight WDA	Mar 14/09 C02929717 SC -	S: BP 29M ADMIRAL ET 4S D: CC 56M LYDIA 17S Buyer: Price:
46	BBSF 4S WHIRLWIND 282W GHMB 282W Weight WDA	Mar 21/09 C02931924 SC -	S: BP 29M ADMIRAL ET 4S D: BBSF 124J REBA 225R Buyer: Price:
47	BBSF 4S WAYSIDE 255W GHMB 255W Weight WDA	Mar 25/09 C02931921 SC -	S: BP 29M ADMIRAL ET 4S D: BBSF 33Z STAR LASS 265K Buyer: Price:
48	BBSF 4S WASHINGTON 406W GHMB 406W Weight WDA	Apr 09/09 C02931926 SC -	S: BP 29M ADMIRAL ET 4S D: PDHR SILVER LASS 12R Buyer: Price:



Canadian Farm Insurance Corp.

**FARM PROPERTY & LIABILITY
LIVESTOCK MORTALITY**

SPECIAL EVENTS LIABILITY

*Including Production Sales,
Spectator Liability for Fairs, Rodeos, etc . . .

AND SO MUCH MORE

www.cfiinsurance.ca

TOLL FREE 1-877-909-3276

Cell: 780-853-7067

. . . and remember at CFI Insurance Group
"Customer Service is not a Department, it is an Attitude"

2
2

Brost Land & Cattle Co. Ltd.

2
2

5 RANCH-READY BULLS ON OFFER



BBSF 4S WHIRLWIND 282W



BBSF 4S WAYSIDE 255W

	BW	Adj 205 wt	Adj 365 wt	BW	WW	YW	Milk	TM
282W	102 lbs	690 lbs	1041 lbs	6.4	50.2	74.7	22.4	47.5
255W	104 lbs	758 lbs	1127 lbs	6.8	57.9	91.4	19.3	48.3
406W	100 lbs	684 lbs	1092 lbs	5.1	56.6	88.8	23.6	51.9
404W	88 lbs	579 lbs	952 lbs	4.1	36.0	63.3	15.0	33.0
300W	96 lbs	646 lbs	1017 lbs	4.8	46.5	75.0	19.4	42.7

★★ ALL BULLS SEMEN TESTED & GUARANTEED★★

Thanks to all Buyers and Bidders who supported us in 2010.

Your visit is always welcome!

Box 96, Irvine, AB T0J 1V0 1½ miles North & ¾ mile East of Irvine

BLAINE - 403-834-2262

GLENN - 403-834-2253

LEIF BROST - HAWKEYE RANCHING IRVINE, AB

Lot

49	HAWKEYE 75K SKY LAD 19W	Apr 01/09	S: SNS 67F SKY LAD 75K
	HE 19W	C02935407	D: VEDAN 106G SUPER LASS 119L
	Weight	WDA	SC - Buyer: Price:
50	HAWKEYE 157K WHIRLWIND 12W	Apr 04/09	S: K 64H RIBSTONE LAD 157K
	HE 12W	C02935409	D: BCD 202K MADONA 226M
	Weight	WDA	SC - Buyer: Price:
51	HAWKEYE 1T WARRIOR 15W	Apr 07/09	S: HAWKEYE 31R TOMAHAWK 1T
	HE 15W	C02935411	D: LCI 98K KAHLUA LADY 236P
	Weight	WDA	SC - Buyer: Price:
52	HAWKEYE 157K WINCHESTER 8W	Apr 16/09	S: K 64H RIBSTONE LAD 157K
	HE 8W	C02935410	D: HAWKEYE 64K MISS KINGDOM 8N
	Weight	WDA	SC - Buyer: Price:
53	HAWKEYE 1T WESTLANDER 14W	May 01/09	S: HAWKEYE 31R TOMAHAWK 1T
	HE 14W	C02935412	D: MN 532H SILVER DOMINO 364P
	Weight	WDA	SC - Buyer: Price:



2011 STAMPEDE Calendar

April 15th-16th-17th
Broncs & Honky Tonks
Spring Indoor Rodeo

June 10th-11th-12th
WPCA Chuckwagon Races

May 21st - October 1st (Saturdays)
Farmers Market

NIGHT SHOW

July 27th - Charlie Daniels Band
July 28th - Clint Black
July 29th - CPRA Pro Rodeo
July 30th - REO Speedwagon

for details
403-527-1234
www.mhstampepe.com



HAWKEYE RANCHING



Offering 5 Hereford Bulls and 1 Angus Bull

*** Feature**



HAWKEYE 75K Sky Lad 19W

If you are in the market for a big, powerful, rugged bull with a ton of hair, this is the bull for you. This is a full brother to the 6P bull working at Brost Land & Cattle Co. His dam is a proven producer, having a class winner last year in this sale selling to Remount Grazing. A definite herd sire prospect. BW 99Lbs.

EPD's BW 6.9 WW 42.9 YW 78.3
Milk 24.9 TM 46.3

*** Feature**



HAWKEYE 157K Winchester 8W

A top son out of my favourite cow. She has had my high seller the last two years in a row and this might be her best yet. He is very well balanced and sure to develop into a top sire. BW 97Lbs

EPD's BW 5.7 WW 52.2 YW 92.0
Milk 28.4 TM 54.5

HAWKEYE 12W. Another good, thick, son of 157K and a solid cow. He has a brother working at the Cavan Ranch and should add good length. BW 97 Lbs
EPD's BW 5.7 WW 52.2
YW 92.0 Milk 28.4 TM 54.5

HAWKEYE 14W. Deep ribbed May bull out of a calving ease specialist. This bull will add vigor to your calves. BW 88 Lbs
EPD's BW 3.7 WW 44.3
YW 70.8 Milk 22.3 TM 44.5

HAWKEYE 15W. A big, growthy, yellow bull out of a big yellow cow. BW 99 Lbs
EPD's BW 5.9 WW 43.1
YW 78.6 Milk 21.3 TM 42.8

Visitors Always Welcome!

Special thanks to everyone who supported us this past year!

LEIF, MELISSA, EMMA & KOLT BROST
13228 Range Rd 25 Cypress County, AB T1B 0L3
Phone: Res. 403-834-2632 Cell 403-928-5893
8 mi N of Irvine, 1mi E, 3/4 mi N.

LITTLE POPLAR GROVE HEREFORDS FORESTBURG, AB

Lot

- | | | | | |
|----|--|-----|--------------------------------|---|
| 54 | LPG NEON RIBSTONE LAD 4W
LPHH 4W
Weight | WDA | Feb 09/09
C02939282
SC - | S: SILVER 23K NEON 14N
D: LPG RIBSTONE 8072 LASS 9T
Buyer: Price: |
| 55 | LPG RAMS 47P LAD 21W
AHXX 21W
Weight | WDA | Feb 28/09
C02940171
SC - | S: CARLRAMS 139L STD VOLD 53S
D: LPG A47P INDEPENDENCE LASS 22S
Buyer: Price: |
| 56 | LPG HERMAN 329J LAD 49W
AHXX 49W
Weight | WDA | Mar 12/09
C02932034
SC - | S: MHH 011H BRIT LAD 46R
D: LPG 329J ASTER LASS 79S
Buyer: Price: |

KLEIN FARMS

LUNDBRECK, AB

Lot

- | | | | | |
|----|--|-----|--------------------------------|---|
| 57 | GCK 138 DOM LAD 19W
KLEI 19W
Weight | WDA | Mar 25/09
C02933842
SC - | S: FE 101J SUPER RIB 138R
D: GCK 5H DOMINO LASS 34M
Buyer: Price: |
| 58 | GCK 4T WOODY 23W
KLEI 23W
Weight | WDA | Mar 26/09
C02933856
SC - | S: GCK CURT DOM BRIT 4T
D: ZZZ 7R SUPER STAND WOODY 14T
Buyer: Price: |
| 59 | GCK CURT 138 GOLD LAD 28W
KLEI 28W
Weight | WDA | Mar 28/09
C02932212
SC - | S: FE 101J SUPER RIB 138R
D: GCK 5H GOLD LADY 61L
Buyer: Price: |
| 60 | GCK 138 STAN RIB 36W
KLEI 36W
Weight | WDA | Mar 31/09
C02933848
SC - | S: FE 101J SUPER RIB 138R
D: GCK 16 SUPER STAN 52P
Buyer: Price: |
| 61 | GCK 138 CLASSIC 60W
KLEI 60W
Weight | WDA | Apr 09/09
C02933845
SC - | S: FE 101J SUPER RIB 138R
D: GCK 17 RIB CLASSIC 78N
Buyer: Price: |
| 62 | GCK 203 RED SHERMAN 97W
KLEI 97W
Weight | WDA | May 08/09
C02933843
SC - | S: BBSF 124J SHERMAN 203S
D: ILK CC TEMPTRESS 40N
Buyer: Price: |

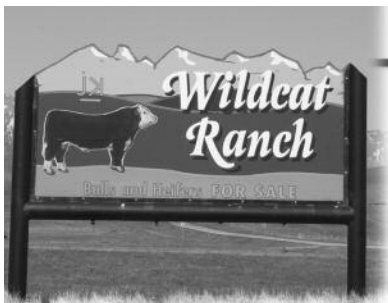

WELCOME TO KLEIN FARMS

8 miles North of Hwy 3 on Hwy 22

**6 BULLS SELL AT MEDICINE HAT
MARCH 14-16**



GCK CURT 138 GOLD LAD 28W

FE 7F SUPER LAD 101J
FE 101J SUPER RIB 138R BOY 67F BIG SKY LADY 7K
 GCK 335 EXTRA DOMINO 5H
GCK 5H GOLD LADY 61L K 54D GOLD LADY 127H

BW 6.1 WW 39.4 YW 69.7 MM 9.5 TM 29.2

FE 7F SUPER LAD 101J
 FE 101J SUPER RIB 138R
 BOY 67F BIG SKY LADY 7K
GCK 138 DOM LAD 19W
 GCK 335 EXTRA DOMINO 5H
 GCK 5H DOMINO LASS 34M
 THESNIF PAMELA 863H
 EPDs: BW 4.9 WW 33.9 YW 57.4 MM 11.3 TM 28.3

JNHR RED STANDARD 460R
 GCK CURT DOM BRIT 4T
 GCK 321 SUPER BRIT 7R
GCK 4T WOODY 23W
 MACS RED RIBSTONE LAD 7R
 ZZB 7R SUPER STAN WOODY 14T
 ZZB 54M SUPER COMM 14R
 EPDs: BW 4.8 WW 38.1 YW 57.9 MM 7.9 TM 26.9

FE 7F SUPER LAD 101J
 FE 101J SUPER RIB 138R
 BOY 67F BIG SKY LADY 7K
GCK 138 STAN RIB 36W
 FE 177D STANDARD LAD 16L
 GCK 16 SUPER STAN 52P
 GCK 5H SUPER DOMINO 57L
 EPDs: BW 5.5 WW 40.5 YW 68.9 MM 12.1 TM 32.3

FE 7F SUPER LAD 101J
 FE 101J SUPER RIB 138R
 BOY 67F BIG SKY LADY 7K
GCK 138 CLASSIC 60W
 K 64H RIBSTONE LAD 17K
 GCK 17 RIB CLASSIC 78N
 GCK 88E CLASSIC COMMAND 61H
 EPDs: BW 5.5 WW 39.2 YW 66.3 MM 15.9 TM 35.5

AGA 656U STANDARD ET 124J
 BBSF 124J SHERMAN 203S
 WINDIMUIR 11D MAVIS 126M
GCK 203 RED SHERMAN 97W
 CC 10Z CROWFOOT 105G
 ILK CC TEMPTRESS 40N
 ILK 15E LASS 12H
 EPDs: BW 7.4 WW 49.0 YW 81.2 MM 18.5 TM 43.0

Bulls for Sale by Private Treaty
 Visitors always welcome
 Gordon & Cathy Klein & Family

Phone/Fax (403)628-3249
 Cell (403)627-0006

Box 338 Lundbreck, AB T0K 1H0

LILYBROOK HEREFORDS INC. CLARESHOLM, AB

Lot

63	LBH 39T STERLING 38W LBH 38W Weight	WDA	Feb 07/09 C02928515 SC -	S: CC 77J STERLING 39T D: LBH 157K MISS RIBSTONE 250T Buyer: Price:
64	LBH 39T STERLING 100W LBH 100W Weight	WDA	Feb 12/09 C02928783 SC -	S: CC 77J STERLING 39T D: LBH 107R MISS RIBSTONE 61T Buyer: Price:
65	LBH 268P STANDARD 118W LBH 118W Weight	WDA	Feb 15/09 C02928797 SC -	S: LBH 73L STANDARD 268P D: LBH 13P MISS STANDARD 32R Buyer: Price:
66	LBH 39T STERLING 138W LBH 138W Weight	WDA	Feb 17/09 C02928812 SC -	S: CC 77J STERLING 39T D: LBH 107R MISS RIBSTONE 118T Buyer: Price:
67	LBH 20J STANMORE 166W LBH 166W Weight	WDA	Feb 20/09 C02928833 SC -	S: AGA 121G STANMORE 20J D: LBH 114L MISS GENERAL 156N Buyer: Price:
68	LBH 75S STD BRIT LAD 177W LBH 177W Weight	WDA	Feb 22/09 C02928842 SC -	S: MVF 237K STD BRITLAD 75S D: LBH 72M MISS SUNSHINE LAD 134F Buyer: Price:
69	LBH 45S ASTER LAD 196W LBH 196W Weight	WDA	Feb 24/09 C02928857 SC -	S: LO 931N ASTER LAD 45S D: LBH 52N MISS SILVER PRIDE 132T Buyer: Price:
70	LBH 75S STD BRIT LAD 217W LBH 217W Weight	WDA	Feb 28/09 C02943030 SC -	S: MVF 237K STD BRIT LAD 75S D: LBH 235P MISS SUNSHINE 141S Buyer: Price:
71	LBH 268P STANDARD 280W LBH 280W Weight	WDA	Mar 11/09 C02928886 SC -	S: LBH 73L STANDARD 268P D: LBH 10S STAN LASS 34N Buyer: Price:
72	LBH 268P STANDARD 305W LBHD 305W Weight	WDA	Mar 18/09 C02931587 SC -	S: LBH 73L STANDARD 268P D: LBH 87M MISS DIAMOND LAD 185R Buyer: Price:

We only offer our best to you!



*We retain ownership on all of our steers to finish and collect carcass info – **the results are excellent** – telling us these bulls are siring the right kind.*

We have spent **50 years** using **Performance Records** and selecting animals built on **Maternal Strength** resulting that our bulls **will perform** in any **Condition and Management Style**.

Take Your Pick, you won't be disappointed.

We would like to thank all of our bidders and buyers.
Your business and friendship is greatly appreciated.
We look forward to your visit – the gate is always open.

Please check our website for pictures and more details on our entries or give us a call.

**Andy & Margaret
Schuepbach & Family**
Phone: 403 625-4693
Cell: 403 625-6316
Claresholm, Alberta

Hans Ulrich
Phone: 403 625-2237

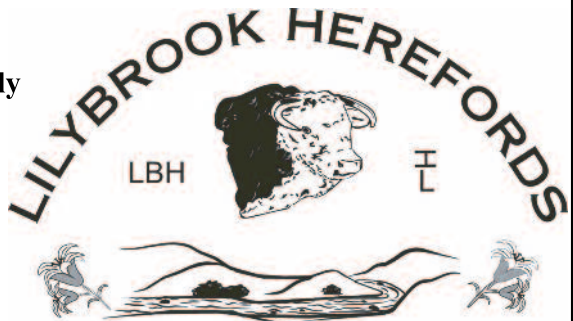

Email: andy@lilybrookherefords.com Web: www.lilybrookherefords.com

MN HEREFORDS - Clark Nixdorff

AIRDRIE, AB

Lot

73	MN 26R STAN DOMINO 24W	Mar 24/09	S: MHH 22L BRITISHER LAD 26R
	MN 24W	C02930996	D: MN 239H HELMA STANWAY 24N
	Weight	WDA	SC - Buyer: Price:
74	MN 78N STD DOMINO 198W	Apr 10/09	S: WINDIMUIR 21K LEGACY 78N
	MN 198W	C02930984	D: MVF 138E STD DOM LASS 198J
	Weight	WDA	SC - Buyer: Price:
75	MN 83S STD 30W	Apr 12/09	S: EHF 87D STANDARD LAD 83S
	MN 30W	C02931004	D: MN 7N SLVERET 30R
	Weight	WDA	SC - Buyer: Price:
76	MN 16T STD PRINCE 462W	Apr 18/09	S: MN 32R STANWAY LAD 16T
	MN 462W	C02937583	D: MN 7N STAN DOMINO 462R
	Weight	WDA	SC - Buyer: Price:

HEREFORD SHOW RESULTS:

Grand Champion

2000	Brost Land & Cattle Co.
2001	Pahl Livestock
2002	XTC Hereford Farms
2003	Ulrich Hereford Ranch
2004	XTC Hereford Farms
2005	Brost Land & Cattle Co.
2006	Brost Land & Cattle Co.
2007	Peggy Herman
2008	Wyatt Farms
2009	Little Poplar Grove
2010	Brost Land & Cattle Co.

Reserve Grand Champion

Conway Herefords
Brost Land & Cattle Co.
Windimuir Herefords
Linda Fowlie
Triple L Herefords
Linda Fowlie
XTC Hereford Farms
Lehr Herefords
Little Poplar Grove
Brost Land & Cattle Co.
Conway Herefords

Sale Average

Bulls Sold

2003	\$3,455.21	48	
2004	\$2,818.37	49	
2005	\$3,050.91	55	
2006	\$3,829.79	47	
2007	\$4,143.64	55	See Page 7
2008	\$3,543.92	74	for Angus
2009	\$3,604.03	62	Show Results
2010	\$3,279.84	62	and
			Page 8 for
			Angus Sale
			Average

MN HEREFORDS

STRAIGHT CANADIAN PEDIGREES

HERD SIRES FOR 2010



MN 30L ASTER LAD 931 N

LLL 2F STD RIBSTONE LASS 6J

LO 22H STAND LAD 30L
MN 532H MISS ASTER 931L

MHH 262B VOLTAGE LAD 2F
LLL 29E BRITISH ER LASS 36G



MN 532H STANMORE 17P

MN 26E YANKEE VALLEY 532H

NJ BRITISHER LADY 17F

VIKING BIG BRITISHER ET 26E
32 STN'D MISS 532X

DW SUPER BRITISHER 54A
NJ BRITISHER LADY 6W



LLL FE STD BRIT 85A

STANDARD V LASS 68D

FE 59J DOM STD 127U LLL 8I
STD BRITISHER LASS 10U

LPG VOLTAGE 38Y
STANDARD K LASS 141B



MHH 22J BRITISHER LAD 26R

VIKING 254 LAD ET 22L

MHH 39D BRITISHER LASS 14J

FE 99Z RIBSTONE 254E
FE 628U STANDARD LASS 73A

LLL 85A BRITISHER 39D
MHH 079T STANMORE LASS 6C

MN Herefords is a family run operation located 20 minutes north-east of Calgary in the beautiful Yankee Valley between Airdrie and Irricana. Great Grandpa settled in the Valley in the early 1900's. We are on our 5th generation of Nixdorffs' on this same land. We have been raising purebred homed Herefords for three generations and hope to continue for many more to come. The ranch runs approximately 200 registered females annually. Our goal on the farm is to raise husky; good haired, homed Herefords with great feet and udders that bring in big calves in the fall. The pedigree on these cattle are straight Canadian, going way back to old bloodlines, crossed and bred up to perform to the standards of todays cattlemen.

Private Treaty • Farmfair 2010 • Supremacy 2010
Calgary Bull Sale 2011 • Medicine Hat Bull Sale 2011
Visitors Always Welcome — Give us a call

Clark & Cindy Nixdorff
Chalsie, Austin

Marvin, Kiersty
 Ph 403-948-7559
 Fax 403-948-7486
 Cell 403-803-1584

Edna Nixdorff
 403-948-5229

Email: mnhereford@platinum.ca
 R.R. 2, Airdrie, Alberta T4B 2A4

Charles & Family

Located from Big Hill Springs turnoff on Hwy 2, 6 mi. E. & 1/4 mi. S.
 or from Trans Canada Hwy. 14 ml. N. on Conrich turnoff.

NEWTON HEREFORDS - James Newton DEL BONITA, AB

Lot

- 77 **JEN 7S SILVER 40W** Mar 21/09 S: JEN 56M FUTURE 7S
 NRY 40W C02932090 D: JEN SILVER GENERATOR LADY 2K
 Weight WDA SC - Buyer: Price:

- 78 **JEN 7S KAP 44W** Mar 23/09 S: JEN 56M FUTER 7S
 NRY 44W C02932113 D: JEN SILVER KAP 9R
 Weight WDA SC - Buyer: Price:

- 79 **JEN 7S SILVER 52W** Mar 26/09 S: JEN 56M FUTURE 7S
 NRY 52W C02932093 D: SILVER GEN LADY 49L
 Weight WDA SC - Buyer: Price:

**BALOG AUCTION SERVICES INC.
 LETHBRIDGE, AB**

Experience – Enthusiasm – Integrity – Ability

<p>CATTLE AUCTIONS</p> <ol style="list-style-type: none"> 1. Live Sale Ring 2. Internet Auction 3. Direct Movement 	<p>FARM MACHINERY AUCTIONS</p> <ol style="list-style-type: none"> 1. 40 Years Experience 2. Full Computerized Mobile Unit
<p>REAL ESTATE SALES</p> <ol style="list-style-type: none"> 1. By Private Treaty 2. By Auction 	<p>FARM & RANCH CONSULTATION & MANAGEMENT</p> <p align="center">- A New Division</p>

WORKING FOR YOU! - WORKING WITH YOU!

**CALL US AT 403-320-1980
 TOLL FREE: 1-877-320-1988**

- LOUIS BALOG 403-331-0611 BRAD BALOG 403-642-7444
- BOB BALOG 403-382-5727 DOUG MACKINTOSH 403-381-8233
- DARWIN BALOG 403-647-2212 KEITH KRAUSS 403-834-2181

NEWTON HEREFORDS

Offering 3 Top Sons of
JEN 56M FUTURE 7S



BW 103lbs
adj 205 day wt 730lbs
adj 365 day wt 1116lbs
BW +4.4 WW +43.2
YW +76.2
Milk +20.6 TM +42.2

JEN 7S Silver 40W

BW 93lbs
adj 205 day wt 773lbs
adj 365 day wt 1173lbs
BW +2.6 WW +46.9
YW +80.9
Milk +19.1 TM +42.5



JEN 7S KAP 44W



BW 104lbs
adj 205 day wt 725lbs
adj 365 day wt 1197lbs
BW +4.4 WW +41.2
YW +69.6
Milk +20.0 TM +40.6

JEN 7S Silver 52W

BULLS ARE SEMEN TESTED & GUARANTEED

Jim & Terry Newton

Del Bonita, AB (403) 758-6220

*View Pictures of Dams at
www.medicinehatbullsale.com*

YV RANCH - Nels & Terri Nixdorff

AIRDRIE, AB

.ot

80	YV 28R SPECIAL SILVER 903W	Jan 25/09	S: SNS 40L RED SILVER 82R
	YV 903W	C02927965	D: YV 109L BRIT LADY 525R
	Weight	WDA	SC -
			Buyer: Price:
81	YV 232N SILVERADO ET 945W	Mar 08/09	S: AGA 167L SILVER 232N
	YV 945W	C02932993	D: SNS 67F SILVER SKY LADY 107H
	Weight	WDA	SC -
			Buyer: Price:
82	YV 732T HEAVY WEIGHT 991W	May 08/09	S: YV 81N HEAVY WEIGHT ET 732T
	YV 991W	C02934032	D: SNS 75K SKY LASS 9M
	Weight	WDA	SC -
			Buyer: Price:
83	YV 727T BO BRITISHER 992W	May 15/09	S: YV 790 BO LAD ET 727T
	YV 992W	C02934033	D: YV 81N BRITISHER LASS 632S
	Weight	WDA	SC -
			Buyer: Price:



ALWAYS
THERE FOR
BEEF

Dedicated to helping
your operation succeed.

Talk to our experts today:

Brad Howe Clarence Koch
403-548-8693 403-580-7086

ATB Financial®

*Registered trademarks of Alberta Treasury Branches.

ALL YV BULLS ARE OUT OF OUR TOP FEMALES!

YV 82R Special Silver 903W (82R son) - Dam 525R is a top 109L daughter and is a maternal sister to our 710T herd sire. Sons of 525R have sold to Pipeline Grazing and Randy Bohnet. A very thick, pigmented and athletic bull. Lots of performance.

Bd: January 25,2009 B.W. 93 WW. 854 YW 1310

YV 232N Silver Silverado ET 945W(232N son) - Dam 107H is our top cow in our herd- ET sons sold to:

- Walter Laclare
- Corbell Herefords
- middleswarth ranch
- K B & E M Scheerschmidt (kept Semen Rights)
- Compass Ranch
- Simpson Ranching
- Mark Law
- Blaine Hudec
- Cal Ramsay
- 81N (kept for our herd sire)

A full brother going to Calgary Bull Sale 2011

This son of 107H could be her best yet. Has lots of hair, deep bodied, pigmented, has it all.

Bd: Mar 8,2009 B.W. 98 WW.827 YW 1240

YV 732T Heavy Weight 991W - His sire is an embryo transplant son of 75K's mother. His mother has raised bulls sold to:

- Ironwood Ranches 2008
- Lazy RH Ranch 2009
- Ironwood Ranches 2010

This young bull is out an extremely consistent cow that always throws lots of thickness.

Bd: May 8,2009 B.W. 91 WW: 659

YV 727T BO Britisher 992W - his sire is an embryo transplant son of Bodacious and out of 107H daughter heifer's first calf. His dam was Colemans 4-H heifer who was Res. Champion at 4-H on parade 2007 Calgary, Res. Champion at Alberta Jr. Hereford show in Olds 2007. A thick, curly haired bull with pigment and is the youngest of all our bulls to sell.

Bd: May 15, 2009 B.W. 99 WW. 636

EVERYTHING YOU EXPECT IN A GOOD BULL !

Over 95% of our buyers are repeat buyers, so stop on by our stall for a visit.

The boys say that "This is the best group of bulls going to the Hat.. Ever"

A Special Thank You to our Buyers and Bidders last year.

Please feel free to stop by and view the bulls and their dams. Or give us a call to email pictures

YV RANCH
NELS & TERRI NIXDORFF
& FAMILY
RR #2 AIRDRIE, AB T4B 2A4
PHONE 403-948-5604 CELL 403-510-2771 FAX 403-948-3300

PAHL LIVESTOCK LTD.

MEDICINE HAT, AB

Lot

84	PAHL 3S WALL STREET 26W	Mar 21/09	S: PAHL 90P SPADE 3S
	PPPH 26W	C02936684	D: MVF 25G STD VOLTAGE LASS 107L
	Weight	WDA	SC - Buyer: Price:
85	PAHL 3S WITCHITA 33W	Mar 26/09	S: PAHL 90P SPADE 3S
	PPPH 33W	C02936687	D: MHH 826M STAN LASS 1R
	Weight	WDA	SC - Buyer: Price:
86	PAHL 3S WESTPOINT 40W	Mar 28/09	S: PAHL 90P SPADE 3S
	PPPH 40W	C02936690	D: PAHL 179K PATIENCE 147P
	Weight	WDA	SC - Buyer: Price:
87	PAHL 3S WANDERER 49W	Apr 02/09	S: PAHL 90P SPADE 3S
	PPPH 49W	C02936692	D: PAHL 145 PAULETTE 158P
	Weight	WDA	SC - Buyer: Price:

"Complete Auction Sales Management since 1964"



403-527-2148
"THINK AUCTION"
403-527-2814

Toll Free: 1-800-423-0744
Fax: 403-529-1299

www.schlenkerauction.com
Email: info@schlenkerauction.com

*Located 6 kms south of Medicine Hat
on the 120 Bypass*

***100% Employee Owned and Operated
Alberta & Saskatchewan Licensed & Bonded***

Pahl

LIVESTOCK LTD.

HORNERD HEREFORDS & BLACK ANGUS

#	BW	WW	YW	BW	WW	YW	M	TM
26W	102	720	1150	5.9	46.7	89	14.6	38
<i>Maternal Brother to Pappilon.</i>								
33W	104	590	1000	6.6	45.5	80.8	12.9	35.6
<i>1st son to sell out of our high priced Peggy Herman heifer.</i>								
40W	90	745	1195	3.5	49.3	89.5	23.2	47.8
<i>Line breeding at its best.</i>								
49W	100	695	1200	4.4	49.8	94.2	16	40.9
<i>Our top yearling bull. A Sunshine and Spade combination.</i>								

Semen tested and fully guaranteed

**A HUGE THANKS TO EVERYONE WHO
SUPPORTED OUR PROGRAM IN 2010!**

www.pahl-livestock.com

SCOTT & GINA
Ph: 403-548-2356
Cell: 403-580-9908
pahl-livestock@xplornet.com

LERAY & JOANN
PHONE: 403-548-6626
Fax: 403-548-3976

DAN & SHAUNA
CELL: 403-548-1614
dan@pahl-livestock.com

MERLE WYATT

ARROWWOOD, AB

Lot

88	MW KELLOGG 1W M 1W Weight WDA	Feb 03/09 C02935185 SC -	S: MW KRUNCH 12S D: MW MISS ROBINSON 98T Buyer: Price:
89	MW PRAIRIE POWER 7W M 7W Weight WDA	Feb 14/09 C02935171 SC -	S: MW TURBO POWER 47S D: MW MISS ROBINSON 54R Buyer: Price:
90	MW LANDLORD 11W M 11W Weight WDA	Feb 16/09 C02935215 SC -	S: LPG LANDLORD G38Z LAD 10S D: MW SILVER PRINCESS 56S Buyer: Price:
91	MW DAKOTA LAD 51W M 51W Weight WDA	Mar 05/09 C02935156 SC -	S: MH DAKOTA LAD 6238 1ET D: MW MAJORETTE 8P Buyer: Price:
92	MW KELLOGG 54W M 54W Weight WDA	Mar 05/09 C02935182 SC -	S: MW KRUNCH 12S D: MW MISS MAJOR GOLD 58T Buyer: Price:
93	MW LANDLORD 62W M 62W Weight WDA	Mar 08/09 C02935152 SC -	S: LPG LANDLORD G38Z LAD 10S D: MW SILVER LASS 9M Buyer: Price:
94	MW LANDLORD 70W M 70W Weight WDA	Mar 13/09 C02935173 SC -	S: LPG LANDLORD G38Z LAD 10S D: MW SILVER PRINCESS 17S Buyer: Price:
95	MW LANDLORD 72W M 72W Weight WDA	Mar 15/09 C02935175 SC -	S: LPG LANDLORD G38Z LAD 10S D: MW MISS PRAIRIE STAR 40S Buyer: Price:
96	PW DAKOTA LAD 74W M 74W Weight WDA	Mar 19/09 C02935165 SC -	S: MH DAKOTA LAD 6238 1ET D: MW MAJORETTE 11R Buyer: Price:
97	MW PRAIRIE POWER 99W M 99W Weight WDA	Apr 12/09 C02935187 SC -	S: MW TURBO POWER 47S D: MW LADY AMBASSADOR 62K Buyer: Price:

WYATT FARMS

.. Are consigning 10 rugged ranch-raised range bulls to the Medicine Hat Spring Bull Sale. These Bulls are fully guaranteed and semen tested.

EPD's	BW	WW	YW	M	TM	Act. BW
-------	----	----	----	---	----	---------

*** Four sons sell out of our Henderson bull 10S. He is leaving thickness, growth and performance. ***

11W	6.9	44.8	84.8	14.6	37.0	108 lbs
Rugged and thick with a great pedigree of Landlord and Voltage. Herd bull potential.						
62W	5.9	46.3	82.5	14.1	37.3	108 lbs
A red pigmentation son, lots of curly hair.						
70W	5.6	45.4	76.6	14.3	37.0	100 lbs
Thick and dark, mother sired by Silver Cluny 41M.						
72W	5.7	53.3	95.1	15.8	42.5	100 lbs
Growthy, curly, yellow-haired bull. Mother is a top producing cow sired by Mick's Lad 109P.						

*** Two sons out of Dakota Lad 6238, an easy keeping bull with lots of muscle, excellent feet and a terrific breeder. ***

51W	4.5	50.6	85.5	17.4	42.7	105 lbs
Mother is full sister to High selling bull sold to Dugdale's and Nixdorff's.						
74W	5.7	44.1	101.4	17.7	39.8	105 lbs
Yellow, thick and lots of muscle.						

*** Two sons of 12S, a home raised bull sired by Kaptain Krunch used on heifers, easy calving and performance plus. ***

1W	0.7	39.4	63.5	14.1	33.8	75 lbs
Thick and deep bodied with red eyes. A heifer's first calf.						
54W	5.3	57.8	88.2	12.9	41.8	100 lbs
Well marked, good moving bull and again a heifers first calf.						

*** Two sons of 47S, raised by us out of CFH 11K super charger 388N which raised our '08 champion and our top string of bulls. ***

7W	6.0	54.9	84.8	15.4	42.8	106 lbs
Big and powerful. Mother is a top producing Robinson daughter..						
99W	3.8	45.5	61.4	11.3	34.0	94 lbs
Yellow, curly haired bull with Generator and Silver Prairie breeding.						

**Thanks to all our past & future supporters!
For more information
please visit our stalls or home.**

MERLE & NEELTJE WYATT & FAMILY

Box 30, Arrowwood, AB TOL OBO

Phone: 403-534-2277

Peter: 403-423-0083

XTC HEREFORD FARMS

LETHBRIDGE, AB

Lot

98	XTC 13S REGENT 17W CXT 17W Weight	Mar 30/09 C02935244 WDA SC -	S: AMARADA KINDGOM LAD 13S D: SGC 12M RIBSTONE LASS 133P Buyer: Price:
99	XTC 7N VAQUERO 81W CXT 81W Weight	Apr 17/09 C02931468 WDA SC -	S: MN 64F BRITISH LAD 7N D: XTC 45P DUBEAU MARG 15S Buyer: Price:
100	XTC RANCHMAN 86W XTCJ 86W Weight	Apr 20/09 C02933648 WDA SC -	S: MN 64F BRITISH LAD 7N D: XTC KING'S ROSE 38M Buyer: Price:
101	XTC RANCHER LAD 1X CXT 1X Weight	Feb 14/10 C02945100 WDA SC -	S: BBSF 2N RANCHER 235R D: BBSF 6P PRESIDENTS LASS 283U Buyer: Price:
102	XTC SUNBURST LAD 66X CXT 66X Weight	Apr 17/2010 C02947385 WDA SC -	S: PAHL 46P SUNBURST 48U D: XTC PRINCESS CLAUDETTE 85S Buyer: Price:



**No fat, no foam
business advice.**



MEYERS NORRIS PENNY LLP

At Meyers Norris Penny, having a cup of coffee is a chance to sit down one-on-one, exchange ideas and develop relationships. For more than 65 years, those relationships have enabled us to better understand you and your business and provide strategic solutions that meet your specific needs.

At MNP it begins with a relationship. To find out what MNP can do for you, contact Larry Johnson, CA at 403.527.4441.

Chartered Accountants & Business Advisors
403.527.4441 Medicine Hat mnp.ca



XTC

HEREFORD FARMS

**Power
Predictability &
Profit**

Website: www.xtcherefords.com

Email: xtcherf@telusplanet.net

Bull #	BWT	BW EPD	WnWT	WnWT EPD	YR WT	YWT EPD	Milk	Comments
17W	95	4.1	733	35.4	1065	50.5	10.7	
81W	95	5.3	753	40.0	1030	60.7	12.5	
86W	108	5.7	757	40.6	1057	61.8	15.2	
1X	87	4.3	684	50.7		83.7	22.1	
66X	90	3.5	737	47.1		79.3	21.2	

A select group of Low B.W. Bulls suitable for heifers available at the Ranch.
Carcass data available - give us a call or ask at the stall



MN 7N

~ **ALL BULLS SEMEN TESTED & GUARANTEED** ~

Thank you to all our bidders and buyers

XTC HEREFORD FARMS LTD

Byron & Carolyn Templeton, Roberta, Jocelyn & Rosie

4 miles East of Coaldale on Hwy 512 to Rge Rd 19-4, 3 miles South.
or 9 miles south of Hwy. 3 on Tempest Rd.

BYRON
Ph: 345-3889
Cell: 308-9971

DORON
308-9971

BRANT
308-2362

JIM & GEORGINE WESTGARD

SIBBALD, AB

Lot

103	WINDIMUIR 149N LAD 63W	Mar 30/09	S: DBHR 68J EXTRA 149N
	JGW 63W	C02931942	D: CC 33E JESSICA 60J
	Weight	WDA	Buyer: Price:
104	WINDIMUIR 82S PRINCE 75W	Apr 01/09	S: MN 30L PRINCE DOMINO 82S
	JGW 75W	C02932027	D: WINDIMUIR MARG 22M
	Weight	WDA	Buyer: Price:
105	WINDIMUIR 82S PRINCE 174W	Apr 16/09	S: MN 30L PRINCE DOMINO 82S
	JGW 174W	C02931940	D: WINDIMUIR HELMA 21J
	Weight	WDA	Buyer: Price:
106	WINDIMUIR 82S PRINCE 208W	Apr 28/09	S: MN 30L PRINCE DOMINO 82S
	JGW 208W	C02931941	D: WINDIMUIR MARG 56J
	Weight	WDA	Buyer: Price:
107	WINDIMUIR 82S PRINCE 235W	May 08/09	S: MN 30L PRINCE DOMINO 82S
	JGW 235W	C02932293	D: WINDIMUIR MARG 11T
	Weight	WDA	Buyer: Price:

WESTGARD WINDIMUIR

*Invite you to check out our consignment of
TOP RANCH & HERD BULL PROSPECTS*

*At Medicine Hat - March 15th
East Central Bull Sale - Veteran. March 18*

SEMEN TESTED AND FULLY GUARANTEED

**Stop by and see the Bulls and
their mothers anytime!!!**

JIM & GEORGINE WESTGARD

BOX 27 - SIBBALD, AB T0J 3E0
PHONE: 403-676-2167

COWTOWN

LIVESTOCK EXCHANGE INC.

CT

Maple Creek, Saskatchewan

CT

SPRING SCHEDULE 2011

JANUARY

11th - Regular Sale
18th - Regular Sale
25th - Regular Sale

FEBRUARY

1st - Regular Sale
8th - Regular Sale
15th - Regular Sale
17th - Feeder Presort
22nd - Regular Sale

MARCH

1st - Regular Sale
3rd - Feeder Presort
8th - Regular Sale
15th - Regular Sale
17th - Feeder Presort
22nd - Regular Sale
**25th - TOP CUT BULL SALE
(CRAIG ANGUS & FORBES)**
29th - Regular Sale
31st - Feeder Presort

APRIL

5th - Regular Sale
12th - Regular Sale
14th - Feeder Presort featuring
replacement Heifers
**15th - "YOUR CHOICE" ANGUS BULL SALE
(DELORMES' SOUTH SHADOW ANGUS & PAINTS)**
19th - Regular Sale
26th - Regular Sale

MAY

3rd - Regular Sale with Cow/Calf pairs
10th - Regular Sale
17th - Regular Sale with Cow/Calf pairs
24th - Regular Sale
31st - Regular Sale with Cow/Calf pairs

JUNE

7th - Regular Sale
14th - Regular Sale
21st - Regular Sale
28th - Regular Sale

JULY

19th - Regular Sale
26th - Regular Sale

Wayne Bowyer - Manager- cell: 306-662-7371
Rocky Houff - Fieldman - 403-527-0352 or cell: 403-548-9829
Gordie Cameron - Auctioneer/Fieldman - cell: 306-741-7077
Darvin Mason - Fieldman - 306-662-3497 or cell: 306-662-8218
Larry Russel - Owner - 306-662-3341 or cell: 306-662-8241
Jim Wilson - Owner/Auctioneer - 306-558-4410
Brent Weiss - Owner/Auctioneer - 306-558-4401

FOR MORE INFORMATION OR TO LIST CATTLE IN THIS SALE
PLEASE CALL:

COWTOWN LIVESTOCK EXCHANGE INC.

306-662-2648

OR TOLL FREE - 1-800-239-5933

"100% Locally Owned & Operated"

CTCT

NOTES

Shane Pender

Territory Manager

1950 Brier Park Road N.W.
Medicine Hat, AB T1C 1V3

Phone: 403-527-5600
Cell: 403-502-2621
Fax: 403-526-2393
Toll Free: 800-563-4884

e-mail: shane.pender@nutreco.ca



Landmark Feeds

nutreco
Nutreco Canada Inc.



BY CHOICE HOTELS

- Comfort Sunshine Breakfast
- Honeymoon & Presidential Suites
- Meeting Room
- Indoor Pool, Hot Tub & Fitness Centre
- Free High-Speed Internet Access
- In-Room Coffee Maker, Hair Dryer, Iron & Board, Fridge & Microwave

**2317 TRANS CANADA WAY SE
MEDICINE HAT, AB**

403-504-1700

Fax: 403-527-1579

www.comfortinnmedicinehat.com

Special Rates

Medicine Hat Bull Sale (ask for) group block